A black and white scanning electron micrograph (SEM) showing a dense collection of diatoms. The diatoms exhibit a wide variety of shapes, including elongated, oval, and rectangular forms, some with distinct transverse or longitudinal striations. The background is dark, making the light-colored, textured surfaces of the diatoms stand out.

ISSN: 1412-033X  
E-ISSN: 2085-4722

# BIODIVERSITAS

Journal of Biological Diversity

Volume 19 - Number 4 - July 2018

- [Home](#)
- [Content and Archives](#)
- [Aims and Scope](#)
- [Editorial Board](#)
- [Guidance for Authors](#)
- [Ethical Guidelines](#)
- [Charges](#)
- [Membership](#)
- [Previously Reviewers](#)
- [Conference Events](#)

**EDITOR-IN-CHIEF:**

Sutarno

**EDITORIAL MEMBERS:**

English Editors: Graham Eagleton (grahameagleton@gmail.com), Suranto (surantouns@gmail.com); Technical Editor & Banking: Artini Pangastuti (pangastuti\_tutut@yahoo.co.id), Solichatun (solichatun\_s@yahoo.com); Distribution & Marketing: Rita Rakhmawati (oktia@yahoo.com); Webmaster: Ari Pitoyo (aripitoyo@yahoo.co.id)

**MANAGING EDITORS:**

Ahmad Dwi Setyawan (unsjournals@gmail.com)

**EDITORIAL BOARD (COMMUNICATING EDITORS):**

**Abd Fattah N. Abd Rabou**, Islamic University of Gaza, Palestine

**Agnieszka B. Najda**, University of Life Sciences in Lublin, Lublin, Poland

**Ajay Kumar Gautam**, Abhilashi University Mandi, Himachal Pradesh, India

**Annisa**, Padjadjaran University, Sumedang, Indonesia

**Alan J. Lymbery**, Murdoch University, Perth, Australia

**Bambang Hero Saharjo**, Institut Pertanian Bogor, Bogor, Indonesia

**Daiane H. Nunes**, State University of Londrina, Londrina, Brazil

**Darlina Md. Naim**, University Sains Malaysia, Penang, Malaysia

**Ghulam Hassan Dar**, Sher-e-Kashmir University of Agricultural Sciences and Technology of Kashmir, Srinagar, India

**Hassan Pourbabaee**, University of Guilan, Somehsara, Guilan, Iran

**Joko Ridho Witono**, Center for Plant Conservation-Bogor Botanical Gardens, Indonesian Institute of Sciences, Bogor, Indonesia

**Kartika Dewi**, Research Center for Biology, Indonesian Institute of Sciences, Cibinong, Bogor, Indonesia

**Katsuhiko Kondo**, University of Missouri, Columbia, USA

**Kusumadewi Sri Yulita**, Research Center for Biology, Indonesian Institute of Sciences, Cibinong, Bogor, Indonesia

**Livia Wanntorp**, Naturhistoriska riksmuseet, Stockholm, Sweden

**M. Jayakara Bhandary**, Government Arts and Science College, Karwar, Karnataka, India

**Mahdi Reyahi-Khoram**, Islamic Azad University (Hamadan Branch), Hamadan, Iran

**Mahendra Kumar Rai**, SGB Amravati University, Maharashtra, India

**Mahesh K. Adhikari**, Adhikari Niwas, Kathmandu, Nepal

**Maria Panitsa**, University of Patras, Agrinio, Greece

**Mochamad A. Soendjoto**, Lambung Mangkurat University, Banjarbaru, Indonesia

**Mohamed M.M. Najim**, University of Kelaniya, Kelaniya, Sri Lanka  
**Mohib A. Shah**, Nepean Telehealth Technology Centre, Sydney, Australia  
**Nurhasanah**, Mulawarman University, Samarinda, Indonesia  
**Praptiwi**, Research Center for Biology, Indonesian Institute of Sciences, Cibinong, Bogor, Indonesia  
**Rasool B. Tareen**, University of Balochistan, Quetta, Pakistan  
**Seyed Aliakbar Hedayati**, Gorgan University of Agricultural Sciences and Natural Resources, Iran  
**Seyed Mehdi Talebi**, Arak University, Iran  
**Shahabuddin**, Universitas Tadulako, Palu, Indonesia  
**Shahir Shamsir**, Universiti Teknologi Malaysia, Skudai, Malaysia  
**Shri Kant Tripathi**, Mizoram University, Aizawl, India  
**Sugeng Budiharta**, Purwodadi Botanical Gardens, Indonesian Institute of Sciences, Pasuruan, Indonesia  
**Sugiyarto**, Universitas Sebelas Maret, Surakarta, Central Java, Indonesia  
**Subash C. Santra**, University of Kalyani, India  
**Taufiq Purna Nugraha**, Research Center for Biology, Indonesian Institute of Sciences, Cibinong, Bogor, Indonesia  
**Yosep S. Mau**, Nusa Cendana University, Kupang, Indonesia

**ISSN 1412-033X | E-ISSN 2085-4722**

**PUBLISHER:** Society for Indonesian Biodiversity

**CO-PUBLISHER:** Department of Biology, FMNS, Sebelas Maret University  
Surakarta

**FIRST PUBLISHED:** 2000

**ADDRESS:**

Sebelas Maret University  
Jl. Ir. Sutami 36A Surakarta 57126. Tel. +62-271-7994097, Tel. & Fax.:  
+62-271-663375, email: editors@smujo.id

**ONLINE:** [biodiversitas.mipa.uns.ac.id](http://biodiversitas.mipa.uns.ac.id)

# BIODIVERSITAS

Journal of Biological Diversity  
Volume 19 - Number 4 - July 2018

---

- Seasonal yield and composition of an inland artisanal fishery in a humic floodplain ecosystem of Central Kalimantan, Indonesia** 1181-1185  
SULMIN GUMIRI, ARDIANOR, SYAHRINUDIN, GUSTI Z. ANSHARI, YUKIO KOMAI, KAZUO TAKI, HARUKUNI TACHIBANA
- Molecular phylogeny of trees species in Tripa Peat Swamp Forest, Aceh, Indonesia inferred by 5.8S nuclear gen** 1186-1193  
ZAIRIN THOMY, ARDHANA YULISMA, ESSY HARNELLY, ARIDA SUSILOWATI
- Fauna of mantids and orthopterans (Insecta: Mantodea, Orthoptera) of the Mordovia State Nature Reserve, Russia** 1194-1206  
ALEXANDER B. RUCHIN, ANDREY P. MIKHAILENKO
- The effects of contaminant microorganism towards *Chelonia mydas* eggs hatchery results in Pangumbahan Green Sea Turtles Conservation, Sukabumi, Indonesia** 1207-1212  
TOUFAN GIFARI, DEWI ELFIDASARI, IRAWAN SUGORO
- The impacts of oil palm plantation establishment on the habitat type, species diversity, and feeding guild of mammals and herpetofauna** 1213-1219  
ROZZA TRI KWATRINA, YANTO SANTOSA, M. BISMARCK, NYOTO SANTOSO
- Short Communication: The diversity of epipelagic diatoms as an indicator of shrimp pond environmental quality in Lampung Province, Indonesia** 1220-1226  
SUPONO, SITI HUDAIDAH
- Short communication: A new record of *Etilingera megalocheilos* (Griff.) A.D. Poulsen (Zingiberaceae) in Sulawesi, Indonesia** 1227-1235  
TRIMANTO, LIA HAPSARI
- Bacterial symbionts of acroporid corals: Antipathogenic potency against Black Band Disease** 1236-1242  
DIAH PERMATA WIJAYANTI, AGUS SABDONO, PRASTYO ABI WIDYANANTO, DIO DIRGANTARA, MICHIO HIDAKA
- Antimicrobial activity of polyisoprenoids of sixteen mangrove species from North Sumatra, Indonesia** 1243-1248  
SUMARDI, MOHAMMAD BASYUNI, RIDHA WATI
- Social capital of the community in the management of Danau Sentarum National Park, West Kalimantan, Indonesia** 1249-1257  
EMI ROSLINDA
- Habitat of *Nepenthes* spp. in the area of Sampit Botanic Gardens, Central Kalimantan, Indonesia** 1258-1265  
SYAMSUL HIDAYAT, HENDRA HELMANTO, DODO, DANANG WAHYU PURNOMO, IKAR SUPRIYATNA
- Isolation, identification and diversity of oleaginous yeasts from Kuching, Sarawak, Malaysia** 1266-1272  
MICKY VINCENT, HUANG CHAI HUNG, PATRICIA ROWENA MARK BARAN, AFIZUL SAFWAN AZAHARI, DAYANG SALWANI AWANG ADENI
- RAPD based molecular analysis genetic diversity of *Ornithoptera croesus* found in Bacan Island, Indonesia** 1273-1279  
ABDU MAS'UD, A.D COREBIMA, MOHAMMAD AMIN, FATCHUR ROHMAN

<b>Plant diversity in traditional fruit gardens (munaans) of Benuaq and Tunjung Dayaks tribes of West Kutai, East Kalimantan, Indonesia</b> PAULUS MATIUS, SANTOSO JAYA MUDITA TJWA, MIRA RAHARJA, SAPRUDDIN, SILVIANA NOOR, YOSEP RUSLIM	<b>1280-1288</b>
<b>Short Communication: The diversity of intestinal parasitic helminths in children of Silvercity, Linden, Guyana</b> JOENITTA ARTHUR-MCKENZIE, ABDULLAH ADIL ANSARI	<b>1289-1293</b>
<b>Growth, histochemical and physiological responses of non-edible oil producing plant (<i>Reutealis trisperma</i>) to gold mine tailings</b> MUHAMMAD HILMI, HAMIM HAMIM, YOHANA C. SULISTYANINGSIH, TAUFIKURAHMAN	<b>1294-1302</b>
<b>The mangrove flora and their physical habitat characteristics in Bunaken National Park, North Sulawesi, Indonesia</b> RIGNOLDA DJAMALUDDIN	<b>1303-1312</b>
<b>Identification of active compounds and antifungal activity of <i>Toona sinensis</i> leaves fractions against wood rot fungi</b> RIZKI RABECA ELFIRTA, SYAMSUL FALAH, DIMAS ANDRIANTO, TIEN LASTINI	<b>1313-1318</b>
<b>Short Communication: Morphological characterizations of <i>Aphis passeriniana</i> (Del Guercio) (Hemiptera: Aphididae) living on common sage in Turkey</b> AGUSTIN ZARKANI, FERIT TURANLI	<b>1319-1325</b>
<b>Abundance and spatial distribution of blue swimming crab (<i>Portunus pelagicus</i>) larvae during east monsoon in the East Lampung waters, Indonesia</b> DURANTA D. KEMBAREN, ZAIRION, MOHAMMAD M. KAMAL, YUSLI WARDIATNO	<b>1326-1333</b>
<b>Site selection and soil fertility management by the Outer Baduy People (Banten, Indonesia) in maintaining swidden cultivation productivity</b> JOHAN ISKANDAR, BUDIAWATI S. ISKANDAR, RUHYAT PARTASASMITA	<b>1334-1346</b>
<b>The impact of oil palm plantation on ecology of rambutan (<i>Nephelium lappaceum</i>) insect pollinators</b> SYARIFUDDIN, ELIDA HAFNISIREGAR, JASMI JAMBAK, CICIK SURYANI	<b>1347-1351</b>
<b>Fauna of click beetles (Coleoptera: Elateridae) in the interfluvium of Rivers Moksha and Sura, Republic of Mordovia, Russia</b> ALEXANDER B. RUCHIN, LEONID V. EGOROV, GENNADY B. SEMISHIN	<b>1352-1365</b>
<b>Community structure of nekton in the upstream of Wampu Watershed, North Sumatra, Indonesia</b> DESRITA, AHMAD MUHTADI, ISTEN SWENO TAMBA, JENI ARIYANTI, RINA DRITA SIBAGARIANG	<b>1366-1374</b>
<b>Diversity of urinary tract infection bacteria in children in Indonesia based on metagenomic approach</b> GRACE CHRISTINE, SRI BUDIARTI, RIKA INDRI ASTUTI	<b>1375-1381</b>
<b>Molecular phylogenetic inference of White-Spotted Guitarfish (<i>Rhynchobatus australiae</i>) collected from local Malaysian fish markets</b> BADRUL MUNIR MD-ZAIN, SHAHIDATINA AISHAH ABDUL-MUTALIB, NOR RAHMAN AIFAT, NOOR HASLINA MASSTOR, NUR SYAFIKA MOHD-YUSUF, ABU MOHD-HASHIM, MUHAMMAD ABU BAKAR ABDUL-LATIFF, SALMAH YAAKOP, ABDULLAH SAMAT	<b>1382-1386</b>
<b>Possibility of co-protection for populations of steppe and forest plants in alone location: A case study in Republic of Mordovia, Russia</b> MARIA A. SENCHUGOVA, ANATOLIY A. KHAPUGIN	<b>1387-1395</b>
<b>Towards zero burning peatland preparation: Incentive scheme and stakeholders role</b> MURNIATI, SRI SUHARTI	<b>1396-1405</b>
<b>Identification of active compounds and anti-acne activity from extracts and fractions of surian (<i>Toona sinensis</i>) leaves planted in Sumedang, West Java, Indonesia</b> ERISA FEBRIYANI, SYAMSUL FALAH, DIMAS ANDRIANTO, TIEN LASTINI	<b>1406-1412</b>

<b>Carbon mineralization dynamics of tropical peats in relation to peat characteristics</b> AKHMAD R. SAIDY, ZURaida T. MARIANA, FENGKY A. ADJI, ROSSIE W. NUSANTARA, IRMA FITRIA, SYAHRINUDIN	1413-1421
<b>Phytoplankton biodiversity and its relationship with aquatic environmental factors in Lake Uvildy, South Urals, Russia</b> ANASTASIYA M. KOSTRYUKOVA, IRINA V. MASHKOVA, TATYANA G. KRUPNOVA, NIKITA O. EGOROV	1422-1428
<b>Short Communication: Genetic diversity of Ongole Grade Cattle of Rembang District, Central Java, Indonesia, based on blood protein polymorphism</b> SUTIYONO, SUTOPO, Y.S. ONDHO, E.T. SETIATIN, D. SAMSUDEWA, A. SURYAWIJAYA, D.A. LESTARI, E. KURNIANTO	1429-1433
<b>Estimation of CPUE and CPOA of three caught fish by bottom trawler in the Motaf fishing grounds, Bushehr Province, Persian Gulf, Iran</b> SEYED MOHAMMAD SEYED HOSSEINI, SEYED YOUSEF PAIGHAMBARI, MOJTABA POULADI, MOHAMMAD JAVAD SHABANI	1434-1440
<b>Resistance mechanisms of white jaban seedlings (<i>Anthocephalus cadamba</i>) against <i>Botryodiplodia theobromae</i> causing dieback disease</b> LOLA ADRES YANTI, ACHMAD, NURUL KHUMAIDA	1441-1450
<b>Coral reefs recruitment in stone substrate on Gosong Pramuka, Seribu Islands, Indonesia</b> MUHAMMAD ZAINUDDIN LUBIS, SRI PUJIYATI, DANIEL S PAMUNGKAS, MUHAMMAD TAUHID, WENANG ANUROGO, HUSNUL KAUSARIAN	1451-1458
<b>Phytoplankton diversity in three lakes of South Ural, Russia</b> ANASTASIYA M. KOSTRYUKOVA, TATYANA G. KRUPNOVA, IRINA V. MASHKOVA, SVETLANA V. GAVRILKINA, NIKITA O. EGOROV	1459-1467
<b>Genetic variability in wild and hatchery populations of commercially important fish: The common carp (<i>Cyprinus carpio</i>)</b> MARYAM AHMADI, HADISEH KASHIRI, ALI SHABANI, ABASALI AGHAEI MOGHADAM	1468-1474
<b>Morphological variation among fifteen superior robusta coffee clones in Lampung Province, Indonesia</b> SRI RAMADIANA, DWI HAPSORO, YUSNITA YUSNITA	1475-1481
<b>Post-release adaptation of Javan Gibbon (<i>Hylobates moloch</i>) in Mount Malabar Protected Forest, West Java, Indonesia</b> ANTON ARIO, AGUS PRIYONO KARTONO, LILIK BUDI PRASETYO, JATNA SUPRIATNA	1482-1491
<b>Cluster analysis of polyisoprenoid in oil palm (<i>Elaeis guineensis</i>) leaves in different land-uses to find the possible cause of yield gap from planting materials</b> MOHAMMAD BASYUNI, RIDHA WATI, IRMA DENI1, ANANDA RATU TIA, BEJO SLAMET, ETTI SARTINA SIREGAR, INDRA SYAHPUTRA	1492-1501
<b>Ethnoveterinary medicine and health management of Pelung Chicken in West Java, Indonesia</b> INDRAWATI Y. ASMARA, DANI GARNIDA, MARINA SULISYATI, SAFITRI TEJANINGSIH, RUHYAT PARTASASMITA	1502-1508
<b>Short Communication: Mollusks biodiversity of Lake Sevan, Armenia</b> IRINA V. MASHKOVA, TATYANA G. KRUPNOVA, ANASTASIYA M. KOSTRYUKOVA, LAURA J. HARUTYUNOVA, HOVHANNISYAN S. VARUZHAN, NIKITA E. VLASOV	1509-1513
<b>Comparative study on the diversity of endophytic actinobacteria communities from <i>Ficus deltoidea</i> using metagenomic and culture-dependent approaches</b> ISRA JANATININGRUM, DEDY DURYADI SOLIHIN, ANJA MERYANDINI, YULIN LESTARI	1514-1520
<b>Short Communication: First report of <i>Thalamoporella rozieri</i> (Bryozoa: Thalamoporellidae) from Andaman waters with reference to its epibiotic colonization on marine sponges</b> MOHAMMED NAUFAL, K.A. JAYARAJ	1521-1526

<b>Short Communication: Genetic variability, heritability, correlation, and path analysis in tomato (<i>Solanum lycopersicum</i>) under shading condition</b>	<b>1527-1531</b>
ARYA WIDURA RITONGA, M. ACHMAD CHOZIN, MUHAMAD SYUKUR, AWANG MAHARIJAYA, SOBIR	
<b>Indigenous endophyte bacteria ability to control <i>Ralstonia</i> and <i>Fusarium</i> wilt disease on chili pepper</b>	<b>1532-1538</b>
YULMIRA YANTI, WARNITA, REFLIN, MUNZIR BUSNIAH	
<b>Modeling the predicted suitable habitat distribution of Javan hawk-eagle <i>Nisaetus bartelsi</i> in the Java Island, Indonesia</b>	<b>1539-1551</b>
ILYAS NURSAMSI, RUHYAT PARTASASMITA, NURVITA CUNDANINGSIH, HASNA SILMI RAMADHANI	
<b>The diversity of chemical compounds of bilih fish body (<i>Mystacoleucus padangensis</i>) originating from Lake Toba and Lake Singkarak, Sumatra, Indonesia</b>	<b>1552-1557</b>
ABDUL RAZAK	
<b>Plankton and benthos similarity indices as indicators of the impact of mangrove plantation on the environmental quality of silvofishery ponds</b>	<b>1558-1567</b>
ENDAH DWI HASTUTI, RINI BUDI HASTUTI, SRI DARMANTI	
<b>Farmers perception and utilization status of improved forages grown in the natural resource areas of northwestern Ethiopia</b>	<b>1568-1578</b>
MULUKEN SHIFERAW, BIMREW ASMARE, FIREW TEGEGNE, DESSALEGN MOLLA	
<b>Short Communication: Macrofungal diversity in Mt. Makiling Forest Reserve, Laguna, Philippines: With floristic update on roadside samples in Makiling Botanic Gardens (MBG)</b>	<b>1579-1585</b>
ALMA E. NACUA, HAZEL JOY M. PACIS, JEFFREY R. MANALO, CARIZA JANE M. SORIANO, NIKKI ROSE N. TOSOC, ROBERT PADIROGAO, KEN JOSEPH E. CLEMENTE, CUSTER C. DEOCARIS	
<b>Sandalwood (<i>Santalum album</i>) growth and farming success strengthen its natural conservation in the Timor Island, Indonesia</b>	<b>1586-1592</b>
YOSEPH NAHAK SERAN, SUDARTO, LUCHMAN HAKIM, ENDANG ARISOESILANINGSIH	
<b>Interspecies and intraspecies genetic diversity of Ongole Grade cattle and Madura cattle based on microsatellite DNA markers</b>	<b>1593-1600</b>
SUTARNO, NINA KURNIANINGRUM, ELISA HERAWATI, AHMAD DWI SETYAWAN	

---

## Short Communication: The diversity of epipellic diatoms as an indicator of shrimp pond environmental quality in Lampung Province, Indonesia

SUPONO<sup>✉</sup>, SITI HUDAIDAH

Department of Aquaculture, Faculty of Agriculture, Universitas Lampung. Jl. Sumantri Brojonegoro No. 1, Bandar Lampung 35145, Lampung, Indonesia. Tel./Fax. +62-721-783682, ✉email : supono\_unila@yahoo.com

Manuscript received: 23 September 2017. Revision accepted: 4 June 2018.

**Abstract.** Supono, Hudaidah S. 2018. Short Communication: The diversity of epipellic diatoms as an indicator of shrimp pond environmental quality in Lampung Province, Indonesia. *Biodiversitas* 19: 1220-1226. Epipellic diatoms live by attaching to sediment. Their existence is strongly affected by water and sediment quality. The purpose of this research was to analyze the structure of epipellic diatom populations on the bottom of shrimp ponds and to determine the correlation between epipellic diatom diversity and the quality of water and of pond bottom sediment. This exploratory research was conducted on twelve shrimp ponds during the water preparation period (pre-stocking). Data were collected to analyze the correlation between water and sediment qualities. The results showed that *Nitzschia* and *Pleurosigma* were the dominant epipellic diatoms in the shrimp ponds. Epipellic diatom diversity in shrimp ponds was affected by water quality parameters (namely total alkalinity, organic matter and nitrate) as well as sediment quality parameters (namely cation exchange capacity, clay content and organic matter content).

**Keywords:** Epipellic diatoms, shrimp ponds, lens tissue trapping method, *Nitzschia*, *Pleurosigma*

### INTRODUCTION

Water quality management has a very important role in the success of shrimp aquaculture due to its direct impact on shrimp health and growth. Determination of the best indicators of water quality is a developing research area. Before the 20<sup>th</sup> century, the determination of water quality was based only on analysis of physicochemical parameters. In the early 20<sup>th</sup> century, research began to be conducted on using aquatic biota, both individuals and communities, as indicators of water quality. Qualitative and quantitative measurements on organisms like plankton can describe the overall water condition and quality. This is due to the direct impact of water physicochemical factors on aquatic organisms.

However, plankton analysis cannot accurately assess the condition of the pond floor and its sediments important for bottom-dwelling organisms like shrimp. Therefore, analysis of the biota living on the pond bottom may be more appropriate for evaluating water quality phenomena near the bottom of shrimp ponds. A type of biota commonly found in sediments and water on the pond bottom is the epipellic diatoms. Epipellic diatoms are microalgae living on and inside the pond floor substrates. Their type and abundance are strongly influenced by the water quality and sediment conditions (Barbour et al. 1999; Garrido et al. 2013). According to Liboriussen and Jeppensen (2003), some lakes exhibit primary productivity of benthic algae that exceeds 190 g C/m<sup>2</sup>/year. The use of diatoms as a water quality indicator is better than the

Saprobic Index due to the diatoms' higher sensitivity towards conductivity and organic content (Almeida 2001; Cicek and Yamuc 2017).

The use of epipellic diatoms as an indicator of shrimp pond fertility rate is still rather limited compared with the use of plankton. However, the structure and abundance of benthic diatom populations are very important in determining the water ecological condition (Picinska 2007). Epipellic diatoms play an important role as a food source for meio- and micro-faunal grazers in shallow water ecosystems (Gould and Gallagher 1990; Althouse et al. 2014).

The purpose of the research described in this paper was to analyze the structure of epipellic diatoms at the bottom of shrimp ponds used in aquaculture in Lampung Province, Indonesia, and to determine the degree of correlation between epipellic diatom diversity and the quality of water and pond bottom sediments.

### MATERIALS AND METHODS

#### Study area

Our research was located in shrimp pond units in the Village of Kuala Teladas, Dente Teladas Sub-district, Tulang Bawang District, Lampung Province, Indonesia. The research location is displayed in Figure 1, and the pond sites illustrated in Figure 2.



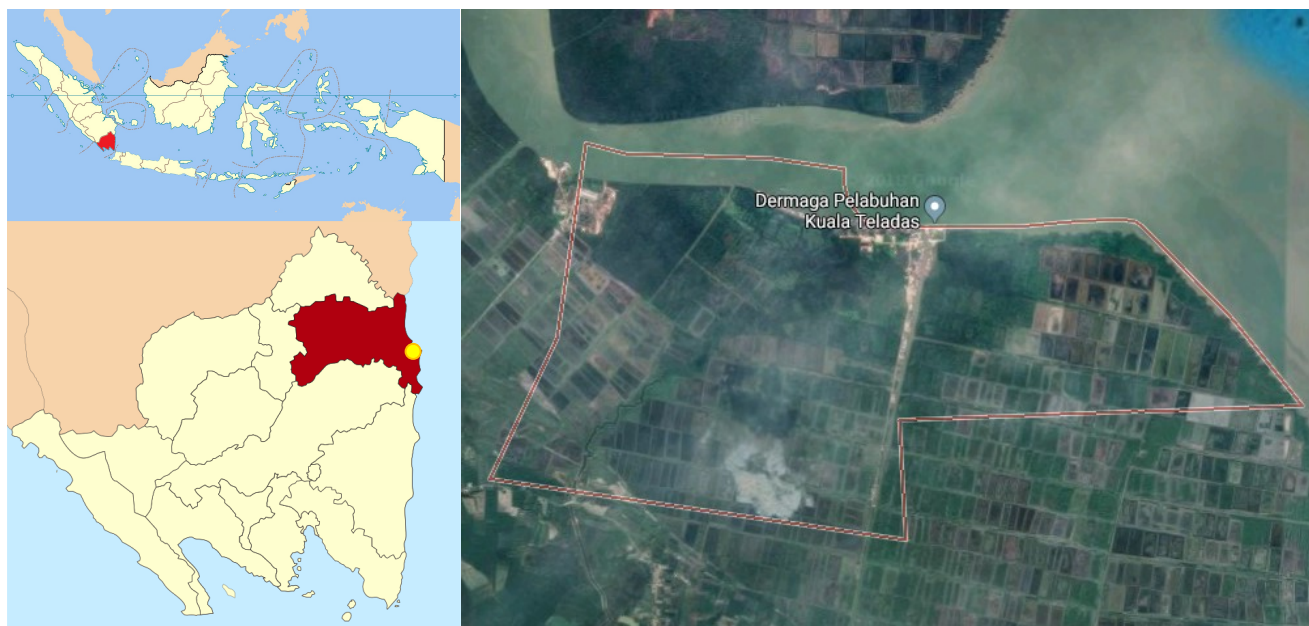

**Figure 1.** Research location in Village of Kuala Teladas, Dente Teladas Sub-district, Tulang Bawang District, Lampung Province, Indonesia

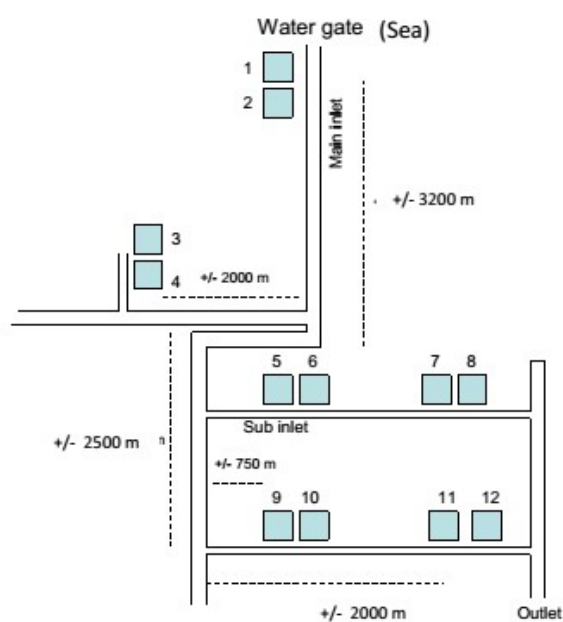

**Figure 2.** Pond sites illustration

### Materials

This exploratory research studied the structure of epipellic diatoms populations in shrimp ponds and its relationship with pond environmental factors, particularly water and sediment quality. The main parameters assessed in this research were the epipellic diatoms type and abundance; sediment quality factors; and water quality factors. The sediment quality parameters consisted of total organic matter (TOM); cation-exchange capacity (CEC); soil pH; and soil texture. The water quality parameters consisted of water physical quality, namely temperature,

transparency, and total suspended solids; as well as water chemical quality parameters of pH, dissolved oxygen (DO), salinity, nitrate concentration, phosphate concentration, total organic matter (TOM), alkalinity, and biological oxygen demand (BOD).

### Procedures

Epipellic diatom sampling was conducted using the lens tissue trapping method. This technique is capable of capturing more than 70% of epipellic diatoms in aquatic sediments (Round 1993). Surface sediments and overlying water were taken using a glass tube, transported to the laboratory, and then poured out into a Petri dish. After removing the supernatant, the mud was covered with lens tissue and allowed to stand in the dark overnight. On the following day, the samples were put under low-level illumination. Epipellic diatoms moved up through the lens tissue and became attached to coverslips. The samples were preserved with 4% formaldehyde solution. The epipellic diatoms were counted on the identical area of the coverslip (Round 1993). The water quality parameters were measured using the standard methods described in APHA (1992). Identification of diatom species was carried out according to Davis (1955).

### Data analysis

The epipellic diatom data were analyzed by calculating abundance, diversity index (Shannon-Weaver), uniformity (Evenness), true diversity measure (Jost 2006), and Nygaard index (Nygaard 1949). The correlation between epipellic diatom data and parameters of water and sediment quality were analyzed using nonparametric statistical methods (Spearman correlation) enabled by SPSS 14.0.

## RESULTS AND DISCUSSION

The epipellic diatom data from 12 ponds is presented in Table 1. The data for physicochemical parameters of pond water and sediments are displayed in Table 2, 3, and 4. Forty-six species from eighteen epipellic diatom genera were found. *Nitzschia* was the dominant diatom genus

found in all ponds with an abundance of 13 cells/cm<sup>2</sup>, followed by *Pleurosigma* (12 cells/cm<sup>2</sup>) and *Amphora* (5 cells/cm<sup>2</sup>). The abundance of other genera were less than 4 cells/cm<sup>2</sup>. The total abundance of epipellic diatoms varied among the ponds pond from 22 cells/cm<sup>2</sup> to 123 cells/cm<sup>2</sup>, with an average of 54 cells/cm<sup>2</sup>.

**Table 1.** Epipellic diatom species abundance for twelve shrimp ponds researched in Lampung Province, Indonesia

Species	Pond no.											
	1	2	3	4	5	6	7	8	9	10	11	12
	<b>Epipellic algae abundance (cells/cm<sup>2</sup>)</b>											
<i>Amphiprora alata</i> (Ehrenberg) Kutzing		8	11	4			1			2		
<i>Amphora hyaline</i> (Kutzing)				5	1	2		1				
<i>Amphora lineate</i> Gregory	1	1		22	1	1	1					1
<i>Coscinodiscus radiatus</i> Ehrenberg	1	1	4		4	1	1		7	2	4	10
<i>Cyclotella striata</i> Kutzing			1	1	5				5			8
<i>Dactyliosolen antarcticus</i> Castracane								6				
<i>Fragilaria intermedia</i> Grunow	1	1	1					7	1			
<i>Grammatophora angulosa</i> Ehrenberg		1	4		5	3	1	3	3			
<i>Grammatophora marina</i> (Lyngbye) Kutzing			1					3				
<i>Grammatophora serpentina</i> (Ralfs) Kutzing	5	1		3	3	7				3		
<i>Gyrosigma acuminatum</i> (Kutzing) Rabenhorst							3	1				
<i>Gyrosigma balticum</i> (Ehrenberg) Rabenhorst		4										
<i>Gyrosigma spenceri</i> (W.Smith) Griffith&Henfrey		1										1
<i>Gyrosigma strigile</i> (W.Smith)				5		2	2	2	1	12	10	2
<i>Licmophora abbreviata</i> C.Agardh										1		
<i>Mastogloia minuta</i> Greville		2		1								
<i>Nitzschia closterium</i> (Ehrenberg) W.Smith		5	1	1		2	1				1	3
<i>Nitzschia lanceolata</i> W. Smith				1		1			1			
<i>Nitzschia longissima</i> (Brebisson) Ralfs					3			2	1		1	
<i>Nitzschia paradoxa</i> (J.F.Gmelin) Grunow	2	33	1	3	3	3	2		2		3	2
<i>Nitzschia pacifica</i> Cupp	1	2	1	1	1	1	1					
<i>Nitzschia plana</i> W.Smith		3		3								
<i>Nitzschia seriata</i> Cleve						3	2				1	
<i>Nitzschia sigma</i> (Kutzing) W.Smith	1	34		1	1		2	2	1		2	1
<i>Nitzschia spectabilis</i> (Ehrenberg) Ralfs		1		1				13				
<i>Nitzschia vitrea</i> G.Norman			1			1						
<i>Navicula cancellata</i> Donkin	1								1		1	3
<i>Navicula lyra</i> Ehrenberg		1					1	1			1	
<i>Pleurosigma affine</i> Grunow			26			1			1		1	1
<i>Pleurosigma angulatum</i> (Quekett) W.Smith	4			10		1	1					
<i>Pleurosigma compactum</i> Greville				2								1
<i>Pleurosigma fasciola</i> (Ehrenberg) W.Smith	3			3	1	7		15			3	
<i>Pleurosigma nicobaricum</i> Grunow								3				
<i>Pleurosigma pelagicum</i> Cleve				2	3			2	6			
<i>Pleurosigma rectum</i> Donkin	1	22				2	3			1	14	7
<i>Rhabdonema adriaticum</i> Kutzing			3		1			5	1	1	5	
<i>Rhizosolenia styliformis</i> T.Brightwell						1						
<i>Rhizosolenia bergonii</i> H.Peragalo				8								
<i>Rhizosolenia delicatula</i> Cleve				1								
<i>Rhizosolenia robusta</i> G.Norman						1						
<i>Rhizosolenia setigera</i> Brightwell				12		15				1		
<i>Streptotecha indica</i> Karsten G.	3			4						15		
<i>Synedra gaillonii</i> (Bory) Ehrenberg		2		2		12		5				
<i>Thalassionema nitzschioides</i> (Grunow)									1			
<i>Triceratium reticulum</i> Ehrenberg						1				1		
<i>Triceratium rivale</i> Schmidt										1		
Total Population	24	123	55	96	32	68	22	71	32	40	47	40
Total Species	12	18	12	23	13	21	14	16	14	11	13	12

**Table 3.** Water quality chemical data for the twelve shrimp ponds in Lampung Province, Indonesia

Pond no.	Salinity (ppt)	pH	Alkalinity (mg/L)	BOD (mg/L)	DO (mg/L)	TOM (mg/L)	Phosphate (mg/L)	Nitrate (mg/Lm)
1	30	8.8	108	20.1	4.5	8	0.08	0.01
2	29	8.6	101	16.1	5.0	4	0.38	0.01
3	28	8.1	113	20.1	4.4	14	0.44	0.01
4	28	8.2	117	44.3	4.3	15	0.54	0.01
5	26	7.2	97	7.0	3.2	36	0.23	0.03
6	27	8.7	95	14.0	6.7	28	0.27	0.05
7	26	8.6	97	4.7	6.3	44	0.36	0.07
8	26	7.2	90	46.7	3.2	40	1.38	0.01
9	26	8.0	99	24.8	5.6	23	0.46	0.01
10	25	8.4	101	29.4	6.6	18	0.78	0.01
11	24+	8.4	90	20.1	6.7	3	0.57	0.01
12	26	8.7	100	8.4	8.7	24	0.19	0.01
Average	26.8	8.2	101	21.3	5.4	21	0.47	0.02

Note: BOD (Biological Oxygen Demand) is the amount of dissolved oxygen (mg) required by aerobic organisms to decompose the organic matter per volume (l) of water sample. DO (Dissolved Oxygen) is the concentration (mg/L) of dissolved oxygen present in the water sample. TOM is Total Organic Matter

**Table 2.** Water physical quality data in the twelve shrimp ponds in Lampung Province, Indonesia

Pond no.	Temperature (°C)	Transparency (cm)	TSS (mg/L)
1	30.0	30	144
2	32.0	80	144
3	28.6	65	147
4	29.3	70	1341
5	29.1	80	111
6	29.1	65	115
7	29.1	50	130
8	31.6	65	140
9	27.6	120	94
10	28.5	90	127
11	27.7	100	95
12	27.7	90	127
Average	29.2	76	124

Note: Transparency is a relative measure of the visual clarity of the water. TSS (Total Suspended Solids) is the dry weight of suspended particles per litre of water

**Table 4.** Sediment quality data for the twelve shrimp ponds in Lampung Province, Indonesia

Pond no.	Organic C (%)	CEC (me/100g)	pH	ORP (mv)	Soil texture
1	2.11	14.4	6.5	34	Loam
2	0.84	14.3	7.1	99	Loam
3	0.61	3.1	7.0	18	Sandy loam
4	0.42	3.1	7.4	47	Sand
5	0.82	13.1	6.9	118	Loam
6	1.84	14.7	6.5	68	Loam
7	1.15	13.9	6.7	69	Loam
8	1.76	12.5	6.8	49	Loam
9	1.93	12.7	6.8	107	Loam
10	0.97	10.4	6.7	126	Sandy loam
11	1.73	9.9	6.8	67	Sandy loam
12	0.89	12.3	6.7	109	Loam
Average	1.26	11.20	6.8	76	

Note: CEC (Cation Exchange Capacity) is a measure of how many cations can be retained on soil particle surfaces. Units are milliequivalents per liter (meq/l). ORP (Oxidation-Reduction Potential) is a measure of the cleanliness of water: its oxidizing or reducing tendency. Units are millivolts (mV)

Epipellic diatoms are microalgae that live by attaching to bottom substrates in aquatic habitats. According to Lysakova et al. (2007), epipellic diatoms dominate the benthic microalgae in a fish pond. The existence of epipellic diatoms is affected by sediment quality and water quality. Epipellic diatoms contain chlorophyll-a and exhibit positive phototaxis. Epipellic diatom species found in shrimp ponds have species similar to those in rivers (Gomez 1998; Kivrak and Uygun 2012), in coastal waters (Facca and Sfriso 2007) and in fish ponds (Lysakova et al. 2007). In the ponds in our study, the most abundant species were *Nitzschia paradoxa*, *Nitzschia sigma*, and *Pleurosigma rectum*. This observation was similar to the findings of Gottschalk et al. (2007) and Lysakova et al. (2007) regarding *Nitzschia* domination.

#### Diversity and Uniformity Index

Diversity index is a parameter used to indicate the level of stability of an observed community structure; which is closely related to the habitat characteristics occupied by the biota. On the other hand, uniformity index is used to assess the relative profusion of each individual organism. In our study, the diversity and uniformity indices of epipellic diatoms varied across sites (Figure 3). The diversity index of epipellic algae ranged between 1.7 (ponds 3 and 4) and 2.5 (pond 6 and 7) with an average value of 2.2, while the uniformity index ranged from 0.5 (pond 4) to 0.9 (ponds 1,5,7,8,9, and 12) averaging at 0.8. Pond 4 had a relatively low uniformity index characterized by *Amphora lineata* domination (22 cells/cm<sup>2</sup>). Based on these diversity indexes, the ponds were judged to fall into a moderate category, signifying that the pond diatom population structure could be altered by small environmental changes. According to the classification of the Shannon-Wiener index, if the diversity index is lower than 1, then the biota communities would be regarded as unstable, whereas a diversity index of 1-3 would be considered moderately unstable, and a value higher than 3 would signify a stable or prime condition (Mokoginta 2016). This suggests that in our study, the pond environments at the beginning of

culture were still relatively vulnerable to environmental changes; implying that fertilizing the ponds would be necessary. Nutrient enrichment by using fertilizer has the effect of significantly increasing epipellic diatom density (Licursi et al. 2015).

#### True diversities

The interpretation of diversity ( $H'$ ) and uniformity ( $E$ ) values can be explained using true diversity values, by looking at the effective species (effective numbers of species) living in the ecosystem (Jost 2006). The true diversity values for each of the ponds in our study can be seen in Table 5. A pond exhibits a better true diversity value when it approaches the total number of species present in the pond (species richness). Pond 6 with a diversity index ( $H'$ ) of 2.55 and uniformity index ( $E$ ) of 0.84 has a true diversity of 13; this means that it has an effective number of 13 species, out of a total number of 21 species present in the pond. For pond 6 two species were dominant in the pond, namely *Rhizosolenia setigera* and *Synedra goillonii*. On the other hand, pond 4 had a diversity index ( $H'$ ) of 1.70, uniformity index ( $E$ ) of 0.54 and true diversity value of 6, so the effective number of species was only 6 out of 23 species present; with two species dominant, namely *Amphora lineata* and *Rhizosolenia setigera*.

Having a high number of species is not necessarily better than having a fewer number; it all depends on the number of effective species living in the ecosystem (Jost 2006). Pond 6 with a total of 21 species proved to be better than pond 4 which has 23, because pond 6 had 13 types of effective species, compared to the 6 effective species found in pond 4.

The ponds that had the highest values for diversity and true diversity were ponds No. 5, 6, 7 and 8. The ponds happened to have low values for alkalinity, high values for Total Organic Matter (TOM) and mainly high values for nitrate concentration in their water. The epipellic diatom that dominated in these ponds was *Gramatophora angulosa* (Table 6).

While lowest diatom diversities and true diversities were found in ponds No. 3, 4, and 10. These ponds had generally low cation exchange capacity (CEC) values and organic C content, as well as sandy/sandy-loam soil texture. *Amphiprora alata* dominated in these ponds (Table 7).

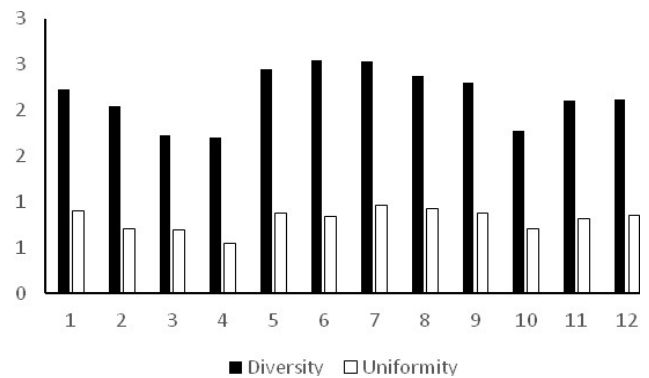

**Figure 3.** Diversity and Uniformity Index of epipellic diatoms in the twelve shrimp ponds evaluated in Lampung Province, Indonesia

**Table 5.** The Diversity Index ( $H'$ ) compared with the True Diversity of epipellic diatoms in the twelve research ponds evaluated in Lampung Province, Indonesia

Pond no.	Total species	Diversity	
		$H'$	True diversity
1	12	2.23	9.29
2	18	2.05	7.78
3	12	1.73	5.62
4	23	1.70	5.48
5	13	2.45	11.58
6	21	2.55	12.80
7	14	2.54	12.67
8	16	2.38	10.78
9	14	2.30	10.00
10	11	1.78	5.91
11	13	2.11	8.28
12	12	2.12	8.35

**Table 6.** Water quality, and diatom diversity and true diversity for the best four ponds of the twelve evaluated in Lampung Province, Indonesia

Pond no.	Diversity	True diversity	Alkalinity (mg/L)	TOM (mg/L)	Nitrate (mg/L)	Epipellic diatom
6	2.55	12.80	95	28	0.05	<i>Gramatophora angulosa</i>
7	2.54	12.67	97	44	0.07	
8	2.38	10.78	90	40	0.01	

**Table 7.** Sediment quality, diversity and true diversity for the worst three ponds of the twelve evaluated in Lampung Province, Indonesia

Pond no.	Diversity	True diversity	CEC (me/100g)	Organic C (%)	Soil texture	Epipellic diatom
3	1.73	5.62	3.1	0.61	Sandy loam	<i>Amphiprora alata</i>
4	1.70	5.48	3.1	0.42	Sandy	
10	1.78	5.91	10.4	0.97	Sandy loam	

*Nygaard Index (In)*

Nygaard index is determined by dividing the number of diatom species of the order Centrales by the number of species number of the order Pennales (Nygaard, 1949). Relatively high number of species in the order Centrales indicates eutrophic conditions, whereas a relatively higher number of species in the order Pennales indicates oligotrophic conditions. The range of Nygaard index falling into these categories is summarised here:

0-0.2 : Habitat is oligotrophic

>0.2 : Habitat is eutrophic

The analysis of Nygaard Index values for each of the twelve ponds can be seen in Table 8.

The Nygaard Index values for the research ponds varied from 0 (pond no. 8) to 0.82 (pond no.12), with an average of 0.24. According to the analysis, ponds with oligotrophic conditions were ponds No. 1, 2, 3, 7, 8,10, and 11, while ponds with eutrophic condition were ponds No. 4, 5, 6, 9 and 12.

According to our analysis of True Diversity and Nygaard Index, the most productive pond in terms of epipellic diatoms was pond No.6 while the pond with lowest productivity was No. 3. Pond No. 6 had the highest True Diversity and was grouped among the eutrophic ponds, while pond No. 3 had the lowest True Diversity and was grouped among the oligotrophic ponds.

*Correlation between epipellic diatoms and the quality of water and soil*

Based on non-parametric statistical analysis (Spearman Correlation) of data from the twelve ponds, the diversity index for epipellic diatoms is correlated with several parameters of water and sediment quality. The water quality parameters closely correlated with diversity index were alkalinity with a correlation coefficient ( $r$ ) of 0.75, total organic matter ( $r = 0.71$ ), and nitrate ( $r = 0.66$ ) as presented in Tables 4, 5 and 6. The main components of water alkalinity are bicarbonate anion ( $\text{HCO}_3^-$ ), carbonate ( $\text{CO}_3^-$ ), and hydroxide ( $\text{OH}^-$ ). Bicarbonate anions are used by algae as a carbon source for photosynthesis, thus its availability greatly affects aquatic algae existence. Yang et al (2010) demonstrated that  $\text{CO}_2$  concentration affects the existence of epipellic diatoms in aquatic environments.

**Table 8.** Nygaard Index values for epipellic diatoms in the twelve ponds evaluated in Lampung Province, Indonesia

Pond no.	Ordo Centrales	Ordo Pennales	Nygaard Index	Classification
1	1	23	0.04	Oligotrophic
2	1	122	0.01	Oligotrophic
3	5	50	0.10	Oligotrophic
4	22	74	0.30	Eutrophic
5	10	22	0.45	Eutrophic
6	19	49	0.39	Eutrophic
7	1	21	0.05	Oligotrophic
8	0	71	0.00	Oligotrophic
9	12	20	0.60	Eutrophic
10	3	37	0.08	Oligotrophic
11	4	43	0.09	Oligotrophic
12	18	22	0.82	Eutrophic
Average			0.24	

A sufficient quantity of dissolved organic material is needed by the algae. Research by Miho et al. (2005) showed that total organic matter as a measure of fertility affects the diatom index. The organic matter decomposes, making nitrogen available, which is needed by the algae for their growth. Cicek and Yamuc (2017) showed that water temperature, pH, and conductivity positively affects the abundance of epilithic algae dominant species. However, excess organic material can have negative impacts on species diversity. Kivrak and Uygun (2012) revealed that the values for epipellic diatom diversity gradually decreased in response to increasing water pollution.

The sediment quality parameters in our study that closely related to epipellic diatom diversity were soil cation-exchange capacity (CEC) ( $r = 0.72$ ), clay content ( $r = 0.65$ ), total organic matter ( $r = 0.62$ ). The soil's ability to absorb or exchange cations is important for plant nutrient uptake, soil fertility, nutrient retention, and the response to fertilizing. The CEC affects the ability of soil colloid surfaces to bind nutrients added through fertilization. Soils with higher CEC value will have a higher level of fertility. Soil organic matter is a nitrogen source required for algae growth as well as a carbon source for photosynthesis. Total organic matter (TOM) in sufficient quantity is needed by the algae. The correlation between epipellic diatom diversity and water and sediment qualities in our study suggests that it can be used as an indicator to assess pond environmental quality. The finding is similar to the results of research conducted by Kivrak and Uygun (2012), Licursi et al. (2015), and Facca and Sfriso (2007).

A number of water and sediment quality parameters exhibited an association with the epipellic diatom True Diversity values. Alkalinity between 95-100 mg/L generated good growth of epipellic diatom, while the optimal levels of total organic matter value for epipellic algae growth ranged between 28 mg/L and 44 mg/L. Soil texture also affected the True Diversity of the epipellic algae. Loam soils appeared to be more suitable for epipellic diatom's growth compared to sandy soils, while sufficient total organic C (1%-2%) was required for epipellic diatom optimum growth.

**ACKNOWLEDGEMENTS**

This research was funded by DIPA University of Lampung, Indonesia. The authors would like to express their gratitude to the Department Head of Water Quality Laboratory, P.T. C.P. Bahari, Lampung, Indonesia, for providing the facilities to carry out the research.

**REFERENCES**

- Almeida SFP. 2001. Use of diatom for freshwater quality evaluation in Portugal. *Limnetica* 20 (2): 205-213.
- Althouse B, Higgins S, Vander ZMJ. 2014. Benthic and planktonic primary production along a nutrient gradient in Green Bay, Lake Michigan, USA. *Freshw Sci* 33 (2): 487-498.

- APHA. 1992. Standard Methods for The Examination of Water and Wastewater, 16<sup>th</sup> Edition. American Public Health Association, Washington DC.
- Barbour MT, Gerritsen J, Snyder, BD, Stribling JB. 1999. Rapid Bio-Assessment Protocols for use in Stream and Wadeable Rivers: Periphyton, Benthic Macroinvertebrates and Fish, Second Edition. EPA 841-B-99-002. U.S. Environmental Protection Agency; Office of Water; Washington D.C.
- Cicek NL, Yamuc F. 2017. Using epilithic algae assemblages to assess water quality in Lake Kovada and Kovada Channel (Turkey), and in relation to environmental factors. *Turkish J Fish Aquat Sci* 17 (4): 701-711.
- Davis CC. 1995. The Marine and Freshwater Plankton. Michigan State University Press. New York.
- Facca C, Sfriso A. 2007. Epipellic diatom spatial and temporal distribution and relationship with the main environmental parameters in coastal waters. *Estuar Coast Shelf Sci* 75 (1-2) : 35-49
- Garrido AB, Romo S, Villena MJ. 2013. Diatom species composition and indices for determining the ecological status of coastal Mediterranean Spanish Lakes. *Anales der Jardin Botánico de Madrid* 70 (2): 122-135.
- Gomes N. 1998. Use of epipellic diatoms for evaluation of water quality in the Matanza-Riachuelo (Argentina), a Pampean plain river. *Water Res* 32 (7): 2028-2034
- Gottschalk S, Uthicke S, Heimann K. 2007. Benthic diatom community composition in three regions of the Great Barrier Reef, Australia. *Coral Reefs* 26 (2) : 345-357.
- Gould DM, Gallagher ED. 1990. Field measurement of specific rate, biomass, and primary production of benthic diatoms of Salvin Hill Cove, Boston. *Limnol Oceanogr* 35 (8): 1757-1770.
- Jost L. 2006. Entropy and diversity (Opinion). *Oikos* 113 (2): 363-375.
- Kivrak E, Uygun A. 2012. The structure and diversity of the epipellic diatom community in a heavily polluted stream (the Akarcay, Turkey) and their relationship with environmental variables. *J Freshw Ecol* 27 (3): 443-457.
- Liboriussen L, Jeppesen E. 2003. Temporal dynamic in epipellic, pelagic and epiphytic algal production in a clear and a turbid shallow lake. *Fresh Water Biol* 48 (3): 418-431.
- Licursi M, Gómez N, Sabater S. 2016. Effects of nutrient enrichment on epipellic diatom assemblages in a nutrient-rich lowland stream, Pampa Region, Argentina. *Hydrobiologia* 766 (1): 135-150
- Lysakova M, Kitner M, Poulickova A. 2007. The epipellic algae of fishpond of Central and Northern Moravia (The Czech Republic). *Fottea* 7 (1): 69-75.
- Miho A, Cake A, Carcani. 2005. Diatom in the stomach content of Barbel (*Barbus meridionalis*) from Shkumbini River (Central Albania). *J Environ Protect Ecol* 6 (2): 253-259
- Mokoginta MM. 2016. Tree species diversity at the protected forest of Mountain Masinggi, North Bolaang Mongondow, Indonesia. *Intl J Agric For* 6 (2): 69-73
- Nygaard G. (1949). Hydrobiological studies on some Danish ponds and lakes. Part 2. The quotient hypothesis and some new or little-known phytoplankton organisms. *Det Kongelige Danske Videnskabernes Selskab, Biologiske Skrifter* 7 (1): 1-293.
- Picinska FJ. 2007. Ecological Status of the River Nysa Luzycka (Lausitzer Neisse) Assessed by Epilithic Diatoms. Proceeding of The 1st Central European Diatom Meeting. Berlin-Dahlem, 23-25 March 2007.
- Round FE. 1993. A Review and Methods for The use of Epilithic Diatoms for Detecting and Monitoring Change in River Water Quality. Methods for The Examination of Water and Associated Materials. HMSO Books, London.
- Yang H, Roger JF, Richard WB. 2010. An improved coverslip method for investigating epipellic diatoms. *Eur J Phycol* 45 (2): 191-199.