

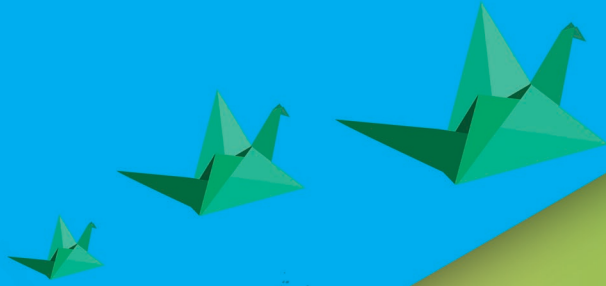

# General Assembly and the Third International Symposium of JSPS Alumni Association of Indonesia (IS-JAAI)



**OCTOBER 31 ,2019**  
**SALAK HERITAGE HOTEL**  
**BOGOR WEST JAVA, INDONESIA**



## Topics:

Food, Water, Energy, Human, Environment Security Studies, and Interdisciplinary Studies



THEME:

**The Role of JAAI to Promote Food, Water, Energy, Humanity, and Environmental Security**

# PROGRAM BOOK



**Organized by:**

JSPS Alumni Association of Indonesia (JAAI)

**Supported by:**

Indonesian Institute of Sciences (LIPI)

Japan Society for the Promotion of Sciences (JSPS)

## COMMITTEE

### Organized by:

JSPS Alumni Association Indonesia (JAAI)

### Supported by:

Indonesian Institute of Sciences (LIPI)  
Japan Society for the Promotion of Sciences (JSPS)

### Steering Committee:

Chairman of LIPI  
Director of JSPS Bangkok Office  
Director of Research Center for Biomaterials LIPI  
Chairman of JAAI

### Organizing Committee:

General Coordinator : Dr. Dede Heri Yuli Yanto  
Advisory Board : Prof. Dr. Subyakto, M.Sc.  
Prof. Dr. Bambang Subiyanto, M.Agr.  
Dr. Wahyu Dwianto, M.Agr.

### Technical Committee

Chairman : Dr. Sukma Surya Kusumah  
Secretary : Dr. Firda Aulya Syamani  
Bernadeta Ayu Widyaningrum, M.Si.  
Linda Kriswati, S.E.  
Treasurer : Wida Banar Kusumanigrum, M.T.  
Putri Amanda, M.Si.  
Program : Dr. Sasa Sofyan Munawar  
Danang Sudarwoko Adi, M.Sc.  
Sandi Sufiandi, PhD.  
Dr. Titik Kartika  
Resti Marlina, MSi.  
Sponsorship : Kurnia Wiji Prasetyo, M.Si.  
Yusup Amin, M.Si.  
Documentation/Designer : Fazhar Akbar  
Transportation : Adik Bahanawan, M.Sc.  
Prabu Satria Sejati, M.Si.

**EXECUTIVE MEMBERS**  
**JSPS ALUMNI ASSOCIATION OF INDONESIA (JAAI)**  
**PERIOD: 2017-2019**

Board of Supervisor	:	Prof. Dr. Bambang Subiyanto, M.Agr. (LIPI) Prof. Dr. Hadi Susilo Arifin (IPB) Dr. Pipin Permadi (GIZ- FORCLIME)
Chairman	:	Prof. Dr. Subyakto, M.Sc. (LIPI)
Vice Chairman I (Collaboration)	:	Dr. In Kurnia (BATAN)
Vice Chairman II (Human Resource Development)	:	Dr. Andika W. Pramono (LIPI)
Vice Chairman III (Program)	:	Dr. Puspita Lisdiyanti (LIPI)
Secretary	:	Dr. Wahyu Dwianto, M.Agr. (LIPI) Nur Tri Aries Suestiningtyas, M.A. (LIPI)
Treasurer	:	Mila Kencana, M.A. (LIPI)
Data Base	:	Linda Kriswati, SE. (LIPI)



Prof. Dr. Bambang Subiyanto



Prof. Dr. Hadi Susilo Arifin



Dr. Pipin Permadi



Prof. Dr. Subyakto



Dr. In Kurnia



Dr. Andika W. Pramono



Dr. Puspita Lisdiyanti



Dr. Wahyu Dwianto



Nur Tri Aries S., M.A.



Mila Kencana, M.A.



Linda Kriswati, SE.

## TABLE OF CONTENTS

COMMITTEE .....	i
EXECUTIVE MEMBERS OF JAAI 2017-2019 .....	ii
TABLE OF CONTENTS .....	ii
PREFACE .....	v
AGENDA .....	vi
REPORT BY CHAIRMAN OF THE SYMPOSIUM .....	viii
WELCOME REMARKS BY CHAIRMAN OF LIPI .....	ix
OPENING REMARKS BY DIRECTOR OF JSPS BANGKOK OFFICE .....	xi
CONGRATULATORY MESSAGE BY JSPS SENIOR MANAGING DIRECTOR HEADQUARTERS .....	xii
<b>KEYNOTE SPEAKER</b> .....	1
Technology and Politics in Indonesia and Beyond in the Post-Truth Era ( <i>Okamoto Masaaki</i> ) .....	3
<b>INVITED SPEAKER</b> .....	5
Science, Technology and Innovation (STI) for SDG's in Indonesia: in Case LIPI Experience ( <i>Bambang Subiyanto</i> ).....	7
Recent Development on Nanocellulose Technology ( <i>Antonio Norio Nakagaito</i> ) .....	9
Potency Export to Japan: Information and Facilitation for Indonesia SME's ( <i>Insan Fathir</i> ) .....	11
<b>PLENARY SESSION</b> .....	12
Evaluation of "HCV Toolkit Indonesia (2009)" for Analysis of High Conservation Value Areas Service Aspects of Controlling Erosion and Sedimentation Environment (HCV 4.2) ( <i>Latief Mahir Rachman, Dwi Putro Tejo Baskoro, Nuraida</i> ) .....	13
The Role of Culture to Strengthening Food Security among Indigenous Peoples of Kasepuhan in West Java ( <i>Herry Yogaswara</i> ).....	14
Mercury Concentration on Seagrass Beds of Seribu Islands ( <i>Andri Irawan, Suratno</i> ).....	15
The Effect of Turning Period and Feedstock Composition to the Septage Mix-Compost Quality ( <i>Farisatul Amanah, Gabriel S.B. Andari, Sulistyoweni W., Tedi Yunanto</i> ).....	16
Method of Fixed Bed Aerobic Biofiltration with the Variation of Biofilter Medium Bioball and Gravel in Soy Sauce Industrial Wastewater Treatment ( <i>Siti Mujdalipah, R M Irchas Sukabudhi</i> ).....	17
Hydrolysis Enzyme Activity of Some Indigenous Actinomycetes in Presence of Choline Acetate Ionic Liquid ( <i>Heri Satria, Nurhasanah, Yandri AS, Suropto Dwi Yuwono, Dian Herasari</i> ).....	18
Jabon and Pine Woods Impregnated with Furfuryl Resistance to Subterranean Termite Attack ( <i>Yusuf Sudo Hadi, Elis Nina Herliyana, Imam Busyra Abdillab, Gustan Pari, Wa Ode Muliastuty Aryyad</i> ) .....	19
Physico-Chemical Characteristics of Pellet Made of Sawdust Waste from Papua's Commercial Wood Species and Sago Pulp ( <i>Muliyana Arifudin, Wahyudi</i> ).....	20
Strategies for Improving the Quality of Sorghum-Acacia Wood Based Particleboard ( <i>Yuliati Indrayani, Sasa Sofyan Munawar, Maya Viviana, Jamaludin</i> ) .....	21
Physical and Mechanical Properties of some Wood Species from Community Forest for Glulam Production ( <i>Eka Mulya Alamsyah, Tyana Ekaputri, Yoyo Subaya, Sutrisno</i> ) .....	22
Impact of Water Management of Small-holder Oil Palm Plantation on Tropical Peatland Soil CO <sub>2</sub> Emission ( <i>Dwi Astiani, Burbanuddin, Hanna Artuti Ekamawanti, Wivik Ekyastuti, Emi Roslinda</i> ) .....	23
Estimation of Long Dry Season over Java Island based on the ARIMA Model of Teleconnection between El-Nino and IOD Event ( <i>Eddy Hermawan, Antoni Saputra, Denny Darmawan</i> ).....	24
<b>POSTER SESSION</b> .....	25
Comparing Intermittent and Continuous Drying of <i>Eucalyptus Saligna</i> : Performance and Post-Drying Quality ( <i>Karnita Yuniarti, Barbara Ozarska, Graham Brodie, Gerry Harris, Gary Waugh</i> ) .....	26
Perception, Knowledge, and Conception of Indonesian Farmers Regarding Soil, Soil Fertility and Productivity, Soil Fertilization, Soil Quality, and Technique to Assess Soil ( <i>Latief Mahir Rachman, Agus Iqbal, Fabrizal Hazra</i> ) .....	27

Distribution of Carbon Stocks in Drainage Areas on Peatlands ( <i>Sinta Haryati Silviana, Bambang Hero Sabarjo, Sigit Sutikno</i> ).....	28
Bioprospecting of Functional Bacteria Isolated from Legume Rhizosphere as a Biostimulant Agent ( <i>Sri Widawati, Suliasih</i> ).....	28
The Abundance of Ants (Hymenoptera: Formicidae) In Ecopark, Cibinong Science Center Botanical Garden (CSC-BG), Cibinong, Bogor, West Jawa ( <i>Ikhsan Guswenrivo, Dita Meisyara, Agung Budi Prasetya, N Hariami</i> ).....	30
Palm Oil Trunk Waste Utilization for Bioethanol Production: The Effect of Mechanical Separation of Vascular Bundle ( <i>Teuku Beuna Bardant, Ina Winarni</i> ).....	31
Biodiversity and Its Potential of Production Forest Areas at Regency of Barito Utara, Central Kalimantan ( <i>Laode Alhamd, Edi Laksana</i> ).....	32
Cyanobacterial Activities toward Pathogen Microbes ( <i>Dwi Susilaningsih, Mubamad Fakrul Fadhlani, Yunita Elva, Bella Marisa</i> ).....	33
Characterization of Purple Sweet Potato Flour ( <i>Ipomoea batatas</i> cultivar Ayamurasaki) from Fermented Yield of <i>Lactobacillus plantarum</i> InaCC B 157 that is Proteolytic and Amylolytic ( <i>Yati Sudaryati Soeka, Tri Ratna Sulistiyani</i> ).....	34
Pasak Bumi Ethnobotany ( <i>Eurycoma Longifolia</i> Jack) by Melayu Tribe In Karimun District, Riau Islands ( <i>Marwan Setiawan, Wardah, Septiani Dian Arimukti</i> ).....	35
Identification of Andong ( <i>Gigantochloa pseudoarundinaceae</i> ) and Mayan ( <i>Gigantochloa robusta</i> ) Bamboo using Near Infrared Spectroscopy ( <i>Danang Sudarwoko Adi, Dwi Ajias Pramasari, Adik Bahanawan, Ratih Damayanti, Wahyu Dwianto, Hwang Sung-Wook, Junji Sugiyama</i> ).....	36
Development of Bamboo Propagation as Source of Bamboo-based Activated Carbon ( <i>Riksfardini A. Ermawar, Rikno Harmoko, N. Sri Hartati, A. Dani Sunandar, Ratih Damayanti, Saptadi Darmawan</i> ).....	37
Bending Strength of Lignocellulosic Materials in Softening Condition ( <i>W. Dwianto, T. Darmawan, P.S. Sejati, F. Akbar, D. Trivibowo, D.S. Adi, J. Sugiyama</i> ).....	38
Screening and Evaluation of Various Rhizobacteria for Growth Improving of Mung bean ( <i>Vigna radiata</i> var Vima) ( <i>Dwi Agustiyani, Sri Purwaningsih, Sarjiya Antonius</i> ).....	39
Optimization of Acid Hydrolysis of Cassava Pulp under Microwave Irradiation for Ethanol Production ( <i>Euis Hermiati, Lucky Risanto, Djumali Mangunwidjaja, Titi C. Sumarti, Ono Suparno, Bambang Prasetya</i> ).....	40
Characteristics of Composites from Merbau ( <i>Intsia bijuga</i> ) Wood Sawdust and Recycled Polyethylene Terephthalate ( <i>Muliyana Arifudin</i> ).....	41
Induction of Superficial Cortical Layer Neurons from Mouse Embryonic Stem Cells by Valproic Acid ( <i>Berry Juliandi, Masahiko Abematsu, Tsukasa Sanosaka, Keita Tsujimura, Austin Smith, Kinichi Nakashima</i> ).....	42
Preparation of a New Capacitor from Char of Oil Palm Empty Fruit Bunches ( <i>Subyakto, Resti Marlina, Nanang Masruchin, Toshimitsu Hata, Yoshikazu Onishi, Isamu Ide</i> ).....	43
Thermal Properties of Wood Bark Nanoparticle as a Filler Material in the Production of Wood Composites ( <i>Sutrisno, Eka Mulya Alamsyah, Tati Suryati Syamsudin, Bambang Sunendar Purwasasmita, Shigehiko Suzuki, Hikaru Kobori</i> ).....	44
Potential Risk of Mineral Oil Migration from Recycled Paper-Based Packaging into Food in Indonesia ( <i>Lisman Suryanegara, Fitria, Dede Heri Yuli Yanto, Deddy Triyono Nugrobo Adi, Raden Permana Budi Laksana, Yudhi Dwi Kurniawan, Widya Fatriasari, Euis Hermiati</i> ).....	45
Collaborative Supply Chain and Cocoa Fermentation Technology Commercialization ( <i>Manaeek Simamora, Fachrurrozi, Shanti Ratnakomala, Cornelius Tony Prasetyo</i> ).....	46
The Addition <i>Aspergillus Fumigatus</i> Inoculant in Composting Process of Substrate for Oyster Mushroom ( <i>Pleurotus Ostreatus</i> ) Cultivation ( <i>Iwan Saskiawan, Anastasia Wardhani, Wibowo Mangunwardoyo</i> ).....	46
PUBLICATION .....	48
OFFICIALLY MEMBERS OF JAAI .....	49
LIST OF PARTICIPANSN .....	55

## PREFACE

Sustainable development has been defined as development that meets the needs of the present without compromising the ability of future generations to meet their own needs. Sustainable development calls for concerted efforts towards building an inclusive, sustainable and resilient future for people and planet. For sustainable development to be achieved, it is crucial to harmonize three core elements: economic growth, social inclusion and environmental protection. These elements are interconnected and all are crucial for the well-being of individuals and societies. Eradicating poverty in all its forms and dimensions is an indispensable requirement for sustainable development.

As a member country of United Nation, Indonesia needs to implement the above global issues. However, as a developing country, Indonesia is faced with multidimensional problems, especially problems of food, water, energy, human, and environment security. The high number of poor, increasing population, low educated people, deterioration of environmental conditions, agricultural land conversion, loss of biodiversity, inadequate infrastructure, water crisis, energy crisis are just some of the complex factors that perpetuate social insecurity in Indonesia. In the long term these issues will become more complex when associated with climate change. The position of Indonesia in an archipelagic country is expected to experience a greater impact than any other country in climate change.

In order to contribute information, ideas and recommendations to minimize the above problems, Indonesian Alumni of the Japan Society for the Promotion of Science (JSPS) founded a scientific organization called JSPS ALUMNI ASSOCIATION OF INDONESIA (JAAI). JAAI was established in the Declaration and Congress I of JAAI on 17 November 2016 in Cibinong-Bogor, and formally inaugurated on 9 March 2017 in Jakarta.

JAAI is the 17<sup>th</sup> association among 19 JSPS alumni association in the world. JSPS alumni associations in the world are: Germany (1995), France (2003), UK & Ireland (2004), USA & Canada (2004), Sweden (2005), India (2006), Egypt (2008), Eastern Africa (2008), Korea (2008), Bangladesh (2009), Finland (2009), Thailand (2010), China (2010), Philippines (2013), Nepal (2015), Denmark (2015), **Indonesia (2016)**, Australia (2017), Norway (2019).

The objectives of JAAI are (1) to promote scientific exchange and research and cultural collaboration between Indonesia and Japan; (2) to encourage establishing collaborative networks between the JSPS alumni with Japanese scholars through organizing scientific meeting and symposia; (3) to conduct social services. In implementing the second objective, JAAI holds a symposium every year. The first symposium was held in Cibodas, Bogor on 27 October 2017, and the second symposium was held in Bogor Botanical Garden, Bogor on 26 September 2018. And, today JAAI conduct the Third General Assembly and International Symposium.

This symposium invites thought leaders, expert researchers, experienced entrepreneurs especially from JSPS Alumni in Indonesia, JAAI Registered Members, JSPS Alumni Association in the World, JSPS Delegation, Research Collaborators, Lecturers and Researchers from Universities, Research Institutes, Private Companies, others to share the use of science and current technology, presenting the changing face of the problems. Discussions will contribute to the formulation of consensus on the best course for Indonesia. The symposium will consist of keynote speech, invited speech, plenary sessions (oral presentation) and poster sessions. General assembly of JAAI will be the last agenda in this event before closing ceremony.

## AGENDA

TIME	ACTIVITIES/TITLES	SPEAKERS	PIC
08:00 – 09:00	Registration		OC
<b>OPENING CEREMONY</b>			<b>MC:</b> Bernadeta Ayu W.
09:00 – 09:05	Singing the National Anthem, Indonesia Raya	<b>Conductor:</b> Linda Kriswati	
09:05 – 09:15	Report from the Organizing Committee	<b>Dr. Sukma Surya Kusumah</b> Chairman of the Symposium	
09:15 – 09:30	Welcome Remarks	<b>Dr. Laksana Tri Handoko</b> Chairman of Indonesian Institute of Sciences (LIPI)	
09:30 – 09:45	Welcome Remarks	<b>Dr. Muhammad Dimiyati</b> Directorate General of Strengthening for Research and Development, Ministry of Research, Technology and Higher Education	
09:45 – 10:00	Opening Remarks and JSPS Bridge Fellowship Award*	<b>Prof. Kuniaki Yamashita</b> Director of JSPS Bangkok Office	
10:00 – 10:30	Photo Session, Giving Plaque and Coffee/Tea Break		OC
<b>KEYNOTE SPEAKER</b>			
10:30 – 11:15	Technology and Politics in Indonesia and beyond in the Post-truth Era	<b>Prof. Masaaki Okamoto</b> Center for Southeast Asian Studies, Kyoto University	<b>Moderator:</b> Dr. Sasa Sofyan M.
<b>INVITED SPEAKER</b>			
11:15 – 11:45	Science, Technology and Innovation (STI) for SDG's in Indonesia: in Case of LIPI Experience	<b>Prof. Bambang Subiyanto</b> Research Center for Biomaterials, Indonesian Institute of Sciences (LIPI)	
11:45 – 13:00	Lunch Break and Praying		OC
<b>POSTER SESSION</b>			
11:45 – 13:00	Poster Presentation ( <i>for the title, look at the Table of Content</i> )**		OC
13:00 – 13:30	Recent Development on Nanocellulose Technology	<b>Dr. Antonio Norio Nakagaito</b> Department of Mechanical Engineering, The University of Tokushima	
13:30 – 14:00	Potency Export to Japan: Information and Facilitation for Indonesia SME's	<b>Dr. Insan Fathir</b> The Japan External Trade Organization (JETRO)	
<b>PLENARY SESSION (ORAL PRESENTATION)</b>			
14:00 – 14:10	Evaluation of "HCV Toolkit Indonesia (2009)" For Analysis of High Conservation Value Areas Service Aspects of Controlling Erosion and Sedimentation Environment (HCV 4.2)	<b>Dr. Latief Mahir Rachman</b> Department of Soil Science and Land Resource, Bogor Agricultural University (IPB University)	<b>Moderator:</b> Sandi Sufiandi, PhD.

TIME	ACTIVITIES/TITLES	SPEAKERS	PIC
14:10 – 14:20	The Role of Culture to Strengthening Food Security Among Indigenous Peoples of Kasepuhan in West Java	<b>Dr. Herry Yogaswara</b> Research Center for Population, Indonesian Institute of Sciences (LIPI)	
14:20 – 14:30	Mercury Concentration on Seagrass Beds of Seribu Islands	<b>Andri Irawan, M. Si.</b> Research Center for Deep Sea, Indonesian Institute of Sciences (LIPI)	
14:30 – 14:40	The Effect of Turning Period and Feedstock Composition to the Septage Mix-Compost Quality	<b>Farisatul Amanah, M.T</b> Ministry of Energy and Mineral Resources	
14:40 – 14:50	Method of Fixed Bed Aerobic Biofiltration with The Variation of Biofilter Medium Bioball and Gravel in Soy Sauce Industrial Wastewater Treatment	<b>Siti Mujdalipah, M. Si</b> Indonesia University of Education	
14:50 – 15:00	Hydrolysis Enzyme Activity of Some Indigenous Actinomycetes in Presence of Choline Acetate Ionic Liquid	<b>Dr. Heri Satria</b> Lampung University	
15:00 – 15:10	Jabon and Pine Woods Impregnated with Furfuryl Resistance to Subterranean Termite Attack	<b>Prof. Yusuf Sudo Hadi</b> Faculty of Forestry, Bogor Agricultural University (IPB University)	<b>Moderator:</b> Dr. Titik Kartika
15:10 – 15:20	Physico-Chemical Characteristics of Pellet Made of Sawdust Waste from Papua's Commercial Wood Species and Sago Pulp	<b>Muliyana Arifudin, M.WoodSc.</b> Papua University	
15:20 – 15:30	Strategies For Improving The Quality of Sorghum-Acacia Wood Based Particle Board	<b>Prof. Yuliati Indrayani</b> Tanjungpura University	
15:30 – 15:40	Physical and Mechanical Properties of Some Wood Species from Community Forest for Glulam Production	<b>Dr. Eka Mulya Alamsyah</b> School of Life Sciences and Technology, Bandung Institute of Technology	
15:40 – 15:50	Impact of Water Management of Small-holder Oil Palm Plantation on Tropical Peatland Soil CO <sub>2</sub> Emission	<b>Prof. Dwi Astiani</b> Tanjungpura University	
15.50 – 16.00	Estimation of Long Dry Season over Java Island based on the ARIMA Model of Teleconnection between El-Nino and IOD Event	<b>Prof. Eddy Hermawan</b> National Institute of Aeronautics and Space (LAPAN)	
16:00 – 16:15	Coffee Break		OC
<b>GENERAL ASSEMBLY</b>			
16:15 – 17:30	General Assembly	<b>Prof. Subyakto</b> Chairman of JAAI	OC
<b>CLOSING CEREMONY</b>			
17.30 – 18:00	Closing Remarks and <i>the Best Poster Award</i>	<b>Prof. Subyakto</b> Chairman of JAAI	OC

\* JSPS Bridge Fellowship Award for Dr. Joshepine E Siregar (Eijkman Institute for Molecular Biology) and JSPS Ronpaku Medal Award for Dr. Lucky Zamzami, S.Sos, M.Soc, SC (Andalas University)

\*\* Committee for the Best Poster Award Selection: Prof. K. Yamashita, Prof. M. Okamoto, Prof. B. Subiyanto, Dr. AN. Nakagaito, Dr. Insan Fathir, and Prof. Subyakto.



## **REPORT BY CHAIRMAN OF THE SYMPOSIUM**

Assalamualaikum wr. wb  
Good Morning, Ohayo Gozaimasu

At first we would like praise to Allah swt that us have opportunity to attend on this special event in well condition, General Assembly and the Third International Symposium of JSPS Alumni Association of Indonesia on October 31<sup>st</sup>, 2019.

On the behalf of the Organizing Committee I would like to say welcome to all participant, especially Prof. Kuniaki Yamashita: Director of JSPS Bangkok Office and Team, Prof. Masaaki Okamoto, Dr. Antonio Norio Nakagaito as Keynote and Invited speakers from Japan, and Mr. Takahashi Yusuke and Mr. Miyazaki Takeshi: First Secretary of Embassy of Japan in Indonesia. I also would like to say special thanks for Invited speakers from Indonesia, Prof. Bambang Subiyanto and Dr. Insan Fathir. Great thanks deliver for Dr. Laksono Tri Handoko, Chairman of LIPI (Indonesians Institute of Sciences) and Dr. Muhammad Dimiyati, Director General of Strengthening for Research and Development, Indonesian Ministry of Research Technology and Higher Education. This symposium is attended by 137 participants from some research centers, universities and others in Indonesia. Please let me also say special gratitude to all of oral and poster presenters, all of participants of this symposium, committee member with say *success came by your active participation.*

Warmest appreciation deliver to participants that have send their presentations or manuscripts to this event. We are very sorry, all of research papers could not have time in orall presentation due to the limitation time of the symposium. My deep apologized and big thanks address to all of organizing committee members that have sacrificed their time and hard work for making success this event.

Finally, I wish you will have a fruitful and memorable meeting in the symposium. Hopefully, we can strengthen and develop our research collaboration.

Thank you very much.  
Go chūi itadaki arigatōgozaimasu  
Wassalamualaikum wr wb.

**Dr. Sukma Surya Kusumah**

## **WELCOME REMARKS BY CHAIRMAN OF LIPI**

Honorable Director JSPS Bangkok Office, Prof. Kuniaki Yamashita, and Team

Honorable Keynote Speaker: Prof. Masaaki Okamoto

Honorable Invited Speakers: Prof. Bambang Subiyanto, Dr. Antonio Norio Nakagaito, Dr. Insan Fathir

Honorable Minister of RISTEKDIKTI represented by Director General of Strengthening for Research and Development, Dr. Muhammad Dimiyati,

Honorable First Secretary of Embassy of Japan in Indonesia, Mr. Takahashi Yusuke and Mr. Miyazaki Takeshi

All presenters, members of JSPS Alumni Association of Indonesia (JAAI) and All of Participants,

***Assalamu 'alaikum Wr. Wb.***

**Good Morning, Ohaiyo Gozaimasu, Selamat Pagi,**

First of all let us thanks Almighty God for the blessing that we can get together today, October 31<sup>st</sup>, 2019, in this General Assembly and the Third International Symposium of JAAI.

**Ladies and Gentlemen,**

JAAI is a new organization; it was established in the Declaration and Congress I of JAAI on 17 November 2016 in Cibinong-Bogor, and formally inaugurated on 9 March 2017 in Jakarta. JAAI is the 17<sup>th</sup> association among 19 JSPS alumni association in the world. JSPS alumni associations in the world are: Germany (1995), France (2003), UK & Ireland (2004), USA & Canada (2004), Sweden (2005), India (2006), Egypt (2008), Eastern Africa (2008), Korea (2008), Bangladesh (2009), Finland (2009), Thailand (2010), China (2010), Philippines (2013), Nepal (2015), Denmark (2015), **Indonesia (2016)**, Australia (2017), Norway (2019).

The objectives of JAAI are to organize a symposium and to promote scientific exchange, research and cultural collaboration; and to give scientific recommendation on science and technology to Indonesian government. The first symposium was held in Cibodas, Bogor on 27 October 2017, and the second symposium was held in Bogor Botanical Garden, Bogor on 26 September 2018. And, today JAAI conduct again the General Assembly and the Third International Symposium.

The theme of this symposium: "*The Role of JAAI to Promote Food, Water, Energy, Humanity, and Environmental Security*", I think is very relevant with our current condition.

**Ladies and Gentlemen,**

I hope that JAAI could establish a good networking between the alumni and their partners in Japan or other countries. Hopefully we could have a good collaboration in the future.

I would like to thanks keynote speaker, invited speakers, all presenters and participants of this symposium. I hope the symposium could give a scientific recommendation to the government in the field of food, energy, water, human, and environment security.

Finally, I would like to thank JSPS, LIPI, RISTEKDIKTI, and sponsors for the valuable supports and the Organizing Committee to make this General Assembly and Symposium successful. I wish you all would have a fruitful and enjoyable symposium in *Beautiful Rain City* of Bogor.

***Wassalamu'alaikum Wr. Wb.***

**Dr. Laksana Tri Handoko**

## CURRICULUM VITAE



**Name:** Prof. Yamashita Kuniaki

### **Professional Background:**

- May 1994 UNESCO Secretariat (Paris, France) as programme specialist
- May 1994– March 1998 Youth and Sports Division, Sector for Social and Human Science
- April 1998– March 2003 National Commission Division, Sector for External relations
- March 2003 Retired from UNESCO
- April 2003 Entered Faculty of Languages and Cultures, Kyushu University As Professor
- April 2005 Appointed as Dean of Faculty of Languages and Cultures (until March 2008)
- October 2008 Appointed as Executive Adviser to the President of Kyushu University (until September 2009)
- April 2010 Appointed again as Dean of Faculty of Languages and Cultures, Kyushu University (until March 2012)
- April 2010 Appointed as board member of Management Council of Kyushu University (until March 2012)
- March 2012 Retired from Kyushu University
- July 2012 to Present Director, JSPS Bangkok Office

### **Affiliated Academic Societies :**

- Japan Society for Education for International understanding
- Japan Society for Volunteers study
- Development Education and Research Association
- Japan Society for ESD

## **OPENING REMARKS BY DIRECTOR OF JSPS BANGKOK OFFICE**

On behalf of Japan Society for the Promotion of Science (JSPS) Bangkok Office, I would like to congratulate all people of JAAI on the successful opening of JAAI annual scientific symposium in Bogor, Indonesia.

Taking this opportunity, I would like to introduce several plans of medium-term plan of JSPS and among them are fostering the next generations and enhancing the education and research function of universities. Specifically, JSPS is ready to provide fellowship fund for postdoctoral, long and short term visiting research in Japan and Ronpaku (PhD dissertation program) etc for young researchers. Furthermore the medium-term plan and international strategy of JSPS also include; Creation of world-class knowledge in diverse fields, Building robust international cooperative networks, and Building evidence-based science promotion systems and strengthen linkage with society.

Based on the JSPS strategy mentioned above, I would like to encourage participants to create ever-growing network among you and also create and develop new ideas, new projects. And I am very happy that JSPS will be able to assist your academic and scientific collaboration with Japanese researchers.

**Yamashita Kuniaki**  
Director of JSPS Bangkok Office

## **CONGRATULATORY MESSAGE BY JSPS SENIOR MANAGING DIRECTOR HEADQUARTERS**

On behalf of the Japan Society for the Promotion of Science, I am delighted to congratulate the members of the JSPS Alumni Association of Indonesia on the holding of your third International Symposium.

Established in 1932 for the purpose of advancing scientific research in Japan, the Japan Society for the Promotion of Science (JSPS) is Japan's core research funding agency. As one component of our program, JSPS enters into cooperative agreements with science-promotion organizations in countries around the world. With Indonesia, JSPS signed MoUs back in 1978 with DG-RSTHE and LIPI. Over the ensuing decades, JSPS has been carrying out a variety of programs of scientific exchange in cooperation with these partner agencies in Indonesia.

Through these JSPS programs, many excellent results have been achieved. Not stopping at scientific results, these achievements include the forming of close collegial networks among Japanese and Indonesian researchers.

Authorized in December 2016, JAAI was the seventeenth JSPS alumni association to be officially established. As of September 2019, JAAI grew to having 132 members, making it one of the largest alumni associations in Southeast Asia. Since its launching, JAAI has been developing an array of activities, including the holding of an international symposium each year.

This is the third time for JAAI to hold an international symposium. From the first in this series of symposiums, the theme has been on "The Role of JAAI to Promote Food, Water, Energy, Humanity, and Environmental Security." This theme is in line with the UN's sustainable development goals (SDGs). As such, each year the symposium attracts many participants with high interest in its theme. At them, presentations are based on leading-edge research in Japan and Indonesia. Concurrently, they provide an ideal platform for both strengthening existing networks and launching new networks among the two country's researchers.

In this symposium, two Japanese researchers will participate as invited speakers. They are Professor Masaaki Okamoto who is doing research at Kyoto University on the Southeast Asian region, and Associate Professor Antonio Norio Nakagaito who is doing research at Tokushima University in the field of material science. We are looking forward to their presentations imparting new information on their subjects, upon which a vibrant discussion will be advanced—one that explores new dimensions of those subjects.

Finally, I wish each of you, the participants in the symposium, and the utmost success in advancing your important research activities. As you do, I look forward to ever-strengthening scientific exchange between Japan and Indonesia.

**Mr. Noriyoshi Masuko**  
JSPS Senior Managing Director

# **PLENARY SESSION**

## Hydrolysis Enzyme Activity of Some Indigenous Actinomycetes in Presence of Choline Acetate Ionic Liquid

Heri Satria\*, Nurhasanah, Yandri AS, Satripto Dwi Yuwono, Dian Herasari

Department of Chemistry, Faculty of Mathematics and Natural Sciences, University of Lampung  
*Jl. Soemantri Brojonegoro No.1, Bandar Lampung 35145*

\*Corresponding author: [heri.satria@fmipa.unila.ac.id](mailto:heri.satria@fmipa.unila.ac.id)

### Abstract

Ionic liquids (ILs) pretreatment is recently becoming an attractive approach for advance the efficiency of enzymatic hydrolysis on lignocellulose. Choline acetate (ChoAc) is not only remarked as biocompatible ILs but also already intensively explored as an effective catalyst to pretreat lignocellulosic biomass. ChoAc could enhance enzymatic saccharification of lignocellulosic biomass according to its capability to deconstruct the compact biocomposite structure of biomass. This working observed hydrolysis activities of cellulase and xylanase which produce extra-cellularly by isolated actinomycetes under the presence of remain IL in pretreated rice straw. The pretreatment was conducted by using the various ratio of ChoAc/biomass (g/g) between 0.0-3.0 and subsequently hydrolysis process was conducting using selected actinomycetes that have the ability to excreted cellulase and xylanase. The ChoAc/biomass ratio was as detected to be 1.5, which achieved the highest activity of cellulase and xylanase at 63.28 u/mL and 79.65 U/mL respectively. The presence of ChoAc over 2.5 g/mL was declining cellulase activities to under 5 U/mL, on the contrary, xylanase activity remains stable at the range 52.23-79.65 U/mL. This investigation indicates the encouraging bio-hydrolysis of biomass in green technology to enhance the yield of the enzymatic saccharification of lignocellulosic biomass in one-pot technique.

Keywords: *ionic liquid, choline acetate, actinomycetes, cellulase, xylanase, rice straw*

## PUBLICATION

The organizing committee will propose all paper titles to journal editors according to the author's choice when filling out the symposium registration form. Editors from below journals have been invited and they will select papers presented at symposium and will be published in their journal after peer-reviewed. For the preparation of the full paper and how to submit, please see the link below for the author guidelines/submissions for each journal.

JOURNAL	EDITOR-IN CHIEF	AUTHOR GUIDELINES/SUBMISSIONS
HAYATI J. Biosciences	Dr. Berry Juliandi Department of Biology Faculty of Mathematics and Natural Sciences Bogor Agricultural University Darmaga Campus, Bogor 16680, Indonesia	<a href="https://journal.ipb.ac.id/index.php/hayati/pages/view/AuthorsGuidelin">https://journal.ipb.ac.id/index.php/hayati/pages/view/AuthorsGuidelin</a>
J. Teknologi & Industri Pangan	Dr. Sukarno Departemen Ilmu dan Teknologi Pangan, Fakultas Teknologi Pertanian, Institut Pertanian Bogor, PO BOX 220 Bogor.	<a href="http://journal.ipb.ac.id/index.php/jtip/article/view/8419/PDF">http://journal.ipb.ac.id/index.php/jtip/article/view/8419/PDF</a>
Indonesian J. Applied Chemistry	Dr. Haznan Abimanyu Pusat Penelitian Kimia - LIPI Kawasan PUSPITEK Serpong, Tangerang Selatan 15314, Banten - Indonesia	<a href="http://inajac.lipi.go.id/index.php/InajAC/about/submissions#onlineSubmissions">http://inajac.lipi.go.id/index.php/InajAC/about/submissions#onlineSubmissions</a>
Makara J. Science	Prof. Dr. Ivandini Tribidasari Anggraningrum, S.Si., M.Si.  The Editors, Makara Journal of Science Directorate of Research and Community Engagement UNIVERSITAS INDONESIA UI Campus, Depok 16424 Indonesia	<a href="http://journal.ui.ac.id/index.php/science/about/submissions#authorGuidelines">http://journal.ui.ac.id/index.php/science/about/submissions#authorGuidelines</a>
Indonesian J. Forestry Research	Dr. Haruni Krisnawati Sub Bagian Diseminasi Publikasi dan Perpustakaan Sekretariat Badan Litbang dan Inovasi Lingkungan Hidup dan Kehutanan Perpustakaan R.I Ardi Koesoema, Jl. Gunung Batu No.05 Bogor 16610, West Java, Indonesia	<a href="http://ejournal.forda-mof.org/ejournal-litbang/index.php/IJFR/pages/view/Authguid">http://ejournal.forda-mof.org/ejournal-litbang/index.php/IJFR/pages/view/Authguid</a>
J. Ilmu & Teknologi Kayu Tropis	Dr. I Nyoman J Wistara Departemen Hasil Hutan Fakultas Kehutanan Institut Pertanian Bogor Kampus IPB Darmaga Bogor 16680	<a href="http://ejournalmapeki.org/index.php/JITKT/pages/view/panduan">http://ejournalmapeki.org/index.php/JITKT/pages/view/panduan</a>
J. Masyarakat Indonesia	Dr. Obing Katubi Kedeputan Bidang Ilmu Pengetahuan Sosial dan Kemanusiaan (IPSK)-LIPI Gedung Widya Graha Lantai 9, Jalan Gatot Subroto Nomor 10 Jakarta Selatan	<a href="http://jmi.ipsk.lipi.go.id/index.php/jmiipsk/about/submissions">http://jmi.ipsk.lipi.go.id/index.php/jmiipsk/about/submissions</a>
J. Masyarakat & Budaya	Dr. Ahmad Najib Burhani Research Center for Society and Culture - Indonesian Institute of Sciences Widya Graha Lantai VI & IX Jl. Jend. Gatot Subroto No.10 Jakarta Selatan 12710	<a href="http://jmb.lipi.go.id/index.php/jmb/about/submissions#onlineSubmissions">http://jmb.lipi.go.id/index.php/jmb/about/submissions#onlineSubmissions</a>



## OFFICIALLY MEMBERS OF JAAI

NO	NAME	NO. ID	INSTITUTION
1	Prof. Dr. Bambang Subiyanto, M.Agr.	JAAI/K.001	Research Center for Biomaterials, LIPI
2	Dr. Pipin Permadi	JAAI/B.001	Forest Products Research and Development Center, Ministry of Environment and Forestry
3	Prof. Dr. Subyakto, MSc.	JAAI/B.002	Research Center for Biomaterials, LIPI
4	Dr. Djarwanto	JAAI/B.003	Forest Products Research and Development Center, Ministry of Environment and Forestry
5	Ir. Efrida Basri, M.Sc.	JAAI/B.004	Forest Products Research and Development Center, Ministry of Environment and Forestry
6	Dr. Makhsun	JAAI/B.005	PTKMR, BATAN
7	Dr. Haris Gunawan	JAAI/B.006	Peatland Restoration Agency, Republic of Indonesia
8	Dr. Wahyu Dwianto, M.Agr	JAAI/B.007	Research Center for Biomaterials, LIPI
9	Prof. Drh. Anak Agung Ayu Mirah Adi, M.Si. Ph.D.	JAAI/B.008	Faculty of Veterinary, Udayana University
10	Dipl.-Ing. Haznan Abimanyu, PhD.	JAAI/B.009	Research Center for Chemistry, LIPI
11	Dr. Ing. Andika Widya Pramono	JAAI/B.010	Research Center for Metallurgy, LIPI
12	Dr. Insan Fathir	JAAI/B.011	Japan External Trade Organization (JETRO)
13	Dr. Isna Yuniar W.	JAAI/B.012	Faculty of Forestry, Mulawarman University
14	Dr. Akhmad Sabarudin	JAAI/B.013	Faculty of Mathematics and Natural Sciences, Brawijaya University
15	Josephine Elizabeth Siregar, S.Si, MSc, Ph.D	JAAI/B.014	Eijkman Institute for Molecular Biology
16	Dr. I Nengah Suwastika	JAAI/B.015	Faculty of Mathematics and Natural Sciences, Tadulako University
17	Prof. Dr. Wasrin Syafii	JAAI/B.016	Faculty of Forestry, Bogor Agricultural University (IPB University)
18	Prof. Dr. Ir. Y Aris Purwanto, M.Sc	JAAI/B.017	Faculty of Agricultural Technology, Bogor Agricultural University (IPB University)
19	Dr. Berry Juliandi, M.Si.	JAAI/B.018	Department of Biology, Faculty of Mathematics and Natural Sciences, Bogor Agricultural University (IPB University)
20	Prof. Dr. Ir. C. Hanny Wijaya, M.Agr.	JAAI/B.019	Department of Food Science, Faculty of Agricultural Technology, Bogor Agricultural University (IPB University)
21	Prof. Dr. Clara Meliyanti Kusharto, M.Sc.	JAAI/B.020	Department of Community Nutrition, Faculty of Human Ecology (FEMA), Bogor Agricultural University (IPB University)

NO	NAME	NO. ID	INSTITUTION
22	Dr. Sri Nastiti N. Ekasiwi	JAAI/B.021	Faculty of Architecture, Design and Planning, Sepuluh Nopember Institute of Technology (ITS)
23	Prof. Dr. Dwi Astiani	JAAI/B.022	Faculty of Forestry, Tanjungpura University
24	Prof. Dr. Musrizal Muin	JAAI/B.023	Faculty of Forestry, Hasanuddin University
25	Prof. Dr. Ir. Ignasia Maria Sulastiningsih, M.Sc.	JAAI/B.024	Forest Products Research and Development Center, Ministry of Environment and Forestry
26	Dr. Iin Kurnia, M.Biomed	JAAI/B.025	Center for Safety and Radiation Metrology Technology, National Nuclear Energy Agency of Indonesia (BATAN)
27	Prof. Dr. Ir. Hadi Susilo Arifin	JAAI/B.026	Department of Landscape Architecture, Faculty of Agriculture, Bogor Agricultural University (IPB University)
28	Dr. Ir. Dwi Astuti, M.Sc.	JAAI/B.027	Research Center for Biology, LIPI
29	Dr. Maryoko Hadi	JAAI/B.028	Research Institute for Human Settlements, Agency for Research and Development, Ministry of Public Works
30	Prof. Gustan Pari	JAAI/B.029	Forest Products Research and Development Center, Ministry of Environment and Forestry
31	Dr. Ir. Anny Sulawatty M.Eng	JAAI/B.030	Research Center for Chemistry, LIPI
32	Dr. Oman Zuas	JAAI/B.031	Research Center for Metrology, LIPI
33	Prof. Dr. Nadjadji Anwar	JAAI/B.032	Faculty of Civil, Environmental and Earth Engineering, Sepuluh Nopember Institute of Technology (ITS)
34	Dr. Salprima Yudha S.	JAAI/B.033	Department of Chemistry, Faculty of Mathematics and Natural Sciences, University of Bengkulu
35	Suntoyo, ST, M.Eng, PhD	JAAI/B.034	Faculty of Marine Technology, Sepuluh Nopember Institute of Technology (ITS)
36	Prof. Sri Rahayu, M.Ed., PhD	JAAI/B.035	Faculty of Mathematics and Natural Sciences, State University of Malang (UM)
37	Prof. Sulistyio Saputro, M.Si., Ph.D.	JAAI/B.036	Faculty of Teacher Training and Education, Universitas Sebelas Maret (UNS)
38	Dr. Sri Priatni	JAAI/B.037	Research Unit for Clean Technology, LIPI
39	Ardiansyah, Ph.D.	JAAI/B.038	Food Science and Technology Studies Program, Bakrie University
40	Nur Tri Aries S., M.A.	JAAI/B.039	Secretariat General, Indonesian Institute of Sciences (LIPI)
41	Mila Kencana, S. Ip. M.A.	JAAI/B.040	Bureau of Cooperation, Law and Public Relations, Indonesian Institute of Sciences (LIPI)
42	Prof. Dr. Bambang Prasetya	JAAI/B.041	National Standardization Agency (BSN)

<b>NO</b>	<b>NAME</b>	<b>NO. ID</b>	<b>INSTITUTION</b>
43	Prof. Dr. Ir. Myrtha Karina, M.Agr.	JAAI/B.042	Research Unit for Clean Technology, LIPI
44	Prof. Dr. Ir. Yulianti Indrayani, MSi.	JAAI/B.043	Faculty of Forestry, Tanjungpura University
45	Dr. Euis Hermiati	JAAI/B.044	Research Center for Biomaterials, LIPI
46	Dra. Lucia Indrarti	JAAI/B.045	Research Unit for Clean Technology, LIPI
47	Dr. Sri Pudjiraharti	JAAI/B.046	Research Unit for Clean Technology, LIPI
48	Prof. Dr. Dedy Darnaedi	JAAI/B.047	Research Center for Biology, LIPI
49	Prof. Dr. Sulaeman Yusuf	JAAI/ B.048	Research Center for Biomaterials, LIPI
50	Dr. Rike Yudianti	JAAI/B.049	Research Center for Physics, LIPI
51	Dr. Luki Subehi	JAAI/B.050	Research Center for Limnology, LIPI
52	Dr. Nusyirwan Hasan	JAAI/B.051	Center for Agricultural Technology Study in West Sumatra, Ministry of Agriculture
53	Drs. Ari Wahyono M.Si.	JAAI/B.052	Centre for Society and Cultural Studies, LIPI
54	Dr. Rr. Trisanti Anindyawati, M.Sc.	JAAI/B.053	Research Center for Biotechnology, LIPI
55	Prof. Dr. Robert M. Delinom, M.Sc.	JAAI/B.054	Research Center for Geology, LIPI
56	Dr. Yosafat Aji Pranata	JAAI/ L.001	Kristen Maranatha University
57	Dra. Ruth Melliawati	JAAI/B.055	Research Center for Biotechnology, LIPI
58	Prof. Dr. Tatik Khusniati	JAAI/B.056	Research Center for Biology, LIPI
59	Dr. Puspita Lisdiyanti	JAAI/B.057	Research Center for Biotechnology, LIPI
60	Dra. Harmastini, M.Agr.	JAAI/B.058	Research Center for Biotechnology, LIPI
61	Prof. Dr. Endang Tri Margawati, M.Agr.Sc.	JAAI/B.059	Research Center for Biotechnology, LIPI
62	Prof. Dr. Eng. Eniya Listiani Dewi, B.Eng., M.Eng	JAAI/B.060	Deputy for Information Technology, Energy and Materials, Agency for Assessment and Application of Technology (BPPT)
63	Dr. Lisman Suryanegara, M.Agr.	JAAI/B.061	Research Center for Biomaterials, LIPI
64	Dr. Sasa Sofyan Munawar	JAAI/B.062	Research Center for Biomaterials, LIPI
65	Dr. Herry Yogaswara	JAAI/B.063	Research Center for Population, LIPI
66	Dr. Shanti Ratnakomala	JAAI/B.064	Research Center for Biotechnology, LIPI
67	Prof. Dr. Eddy Hermawan	JAAI/B.065	Center of Atmospheric Science and Technology, National Institute of Aeronautics and Space (LAPAN)
68	Nanik Rahmani, M.Si.	JAAI/B.066	Research Center for Biotechnology, LIPI
69	Dr. Yopi	JAAI/B.067	Research Center for Biotechnology, LIPI
70	Prof. Dr. Yanni Sudiyani	JAAI/B.068	Research Center for Chemistry, LIPI
71	Prof. Dr. Silvester Tursiloadi	JAAI/B.069	Research Center for Chemistry, LIPI

<b>NO</b>	<b>NAME</b>	<b>NO. ID</b>	<b>INSTITUTION</b>
72	Prof. Dr. Yusuf Sudo Hadi	JAAI/B.070	Faculty of Forestry, Bogor Agricultural University (IPB University)
73	Sylvia J.R. Lekatompessy, S.Si., M.Si.	JAAI/B.071	Research Center for Biotechnology, LIPI
74	Dr. Yuliar Rivai, M.Eng.	JAAI/B.072	Research Center for Biology, LIPI
75	Dr. Eng. M. Sani Roychansyah, S.T., M.Eng.	JAAI/B.073	Dept. of Architects and Planning, Faculty of Technic, Gadjah Mada University
76	Dr. Wiwik Ekyastuti	JAAI/B.074	Faculty of Forestry, Tanjungpura University
77	Dr. Hanna Artuti Ekamawanti	JAAI/B.075	Faculty of Forestry, Tanjungpura University
78	Dr. Riksfardini Annisa Ermawar, S.Si., M.Biotech.	JAAI/B.076	Research Center for Biomaterials, LIPI
79	Dr. Khoirul Himmi Setiawan	JAAI/B.077	Research Center for Biomaterials, LIPI
80	Nilam Fadmaulidha Wulandari, Ph.D.	JAAI/ L.002	Research Center for Biology, LIPI
81	Dr. Sukma Surya Kusumah, S,Hut., M.Si.	JAAI/B.078	Research Center for Biomaterials, LIPI
82	Dr. Dini Nurdianti	JAAI/B.079	Research Center for Biotechnology, LIPI
83	Dr. Nanang Masruchin	JAAI/B.080	Research Center for Biomaterials, LIPI
84	Dr. Dede Heri Yuli Yanto	JAAI/B.081	Research Center for Biomaterials, LIPI
85	Prof. I Made Sudiana	JAAI/B.082	Research Center for Biology, LIPI
86	Dr. Atit Kanti	JAAI/B.083	Research Center for Biology, LIPI
87	Dr. Ratih Damayanti	JAAI/L.003	Forest Products Research and Development Center, Ministry of Environment and Forestry
88	Dr. Wahyuni	JAAI/B.084	Research Center for Biotechnology, LIPI
89	Dr. Wa Ode Muliastuty Arsyad, S.T.P., M.Si.	JAAI/L.004	Forest Products Research and Development Center, Ministry of Environment and Forestry
90	Dr. N. Sri Hartati	JAAI/B.085	Research Center for Biotechnology, LIPI
91	Dr. Satyanto Krido Saptomo	JAAI/B.086	Department of Civil and Environmental Engineering, Bogor Agricultural University (IPB University),
92	Jasni, M.Sc.	JAAI/B.087	Forest Products Research and Development Center, Ministry of Environment and Forestry
93	Listya Mustika Dewi, S.Hut, M.FES.	JAAI/L.005	Forest Products Research and Development Center, Ministry of Environment and Forestry
94	Dr. Fahrurrozi	JAAI/L.006	Research Center for Biotechnology, LIPI
95	Yati Nurlaeni, S.P.	JAAI/L.007	Cibodas Botanical Gardens, LIPI
96	Masfiro Lailati, S.Hut.	JAAI/L.008	Cibodas Botanical Gardens, LIPI
97	Dr. Tri Handoko Seto, M.Sc.	JAAI/B.088	Center for Weather Modification Technology, Agency for Assessment and Application of Technology (BPPT)

<b>NO</b>	<b>NAME</b>	<b>NO. ID</b>	<b>INSTITUTION</b>
98	Dr. Firda Aulya Syamani, S.TP, M.Si.	JAAI/L.009	Research Center for Biomaterials, LIPI
99	Rudi Dungani, Ph.D.	JAAI/B.089	School of Life Sciences and Technology Bandung Institute of Technology
100	Dra. Susana I. W. Rakhmani	JAAI/L.010	Indonesian Research Institute for Animal Production (IRIAP)
101	Dra. Sri Widawati	JAAI/L.011	Research Center fo Biology, LIPI
102	Yati Sudaryati Soeka, S.Si.	JAAI/L.012	Research Center fo Biology, LIPI
103	Siti Mujdalipah, S.TP., M.Si.	JAAI/L.013	Faculty of Technology and Vocational Education, Indonesia University of Education (UPI)
104	Dr. Ir. Tri Asmira Damayanti, M.Agr.	JAAI/B.090	Faculty of Agricultural, Bogor Agricultural University (IPB University)
105	Mohamad Gopar, S.T.	JAAI/B.091	Research Center for Biomaterials, LIPI
106	Deazy Rachmi Trisatya, S.Hut, M.Env.Sc.	JAAI/L.014	Forest Products Research and Development Center, Ministry of Environment and Forestry
107	Dr. Sukadaryati, S.Hut, MP.	JAAI/L.015	Forest Products Research and Development Center, Ministry of Environment and Forestry
108	Esti Rini Satiti, S.Hut.	JAAI/L.016	Forest Products Research and Development Center, Ministry of Environment and Forestry
109	Rohmah Pari, S.Hut.	JAAI/L.017	Forest Products Research and Development Center, Ministry of Environment and Forestry
110	Indriyati, M.Eng.	JAAI/B.092	Research Unit for Clean Technology, LIPI
111	Wida Banar Kusumaningrum, ST., MT.	JAAI/L.018	Research Center for Biomaterials, LIPI
112	Zatil Afrah Athaillah, M.S.	JAAI/L.019	Research Center for Chemistry, LIPI
113	Dr. Lideman, S.Pi., M.Sc.	JAAI/B.093	Brackishwater Aquaculture Development Center
114	Dr. Titik Kartika	JAAI/L.020	Research Center for Biomaterials, LIPI
115	Deni Zulfiana, M.Si.	JAAI/L.021	Research Center for Biomaterials, LIPI
116	Apriwi Zulfitri, M.Sc.	JAAI/L.022	Research Center for Biomaterials, LIPI
117	Dr. Maya Ismayati, M.Bio.Res.Eng.	JAAI/L.023	Research Center for Biomaterials, LIPI
118	Anis Sri Lestari, M.S.	JAAI/L.024	Research Center for Biomaterials, LIPI
119	Saefudin, M.Pd.	JAAI/L.025	Research Center for Biology, LIPI
120	Dr. Ikhsan Guswenrivo, S.T., M.Sc.	JAAI/L.026	Research Center for Biomaterials, LIPI
121	Ismadi, M.T.	JAAI/L.027	Research Center for Biomaterials, LIPI
122	Decky Indrawan Junaedi, Ph.D.	JAAI/L.028	BKT Kebun Raya Cibodas, LIPI
123	Evi Triana, S.Si., M.Kes.	JAAI/L.029	Research Center for Biology, LIPI

<b>NO</b>	<b>NAME</b>	<b>NO. ID</b>	<b>INSTITUTION</b>
124	Dr. Sulistiani	JAAI/L.030	Research Center for Biology, LIPI
125	Hariyatun, M.Si.	JAAI/L.031	Research Center for Biotechnology, LIPI
126	Dr. Didi Tarmadi	JAAI/L.032	Research Center for Biomaterials, LIPI
127	Prof. Dr. Ir. Ridwan Yahya, MSc.	JAAI/B.094	Department of Forestry, Faculty of Agricultural, University of Bengkulu
128	Dr. Dwi Susilaningsih	JAAI/B.095	Research Center for Biotechnology, LIPI
129	Dr. Eng. Asep Bayu	JAAI/B.096	Research Center for Oceanography, LIPI
130	Dra. Titin Yulinery	JAAI/L.033	Research Center for Biology, LIPI
131	Dr. Eng. Heri Satria, S.Si, M.Si.	JAAI/L.034	Faculty of Mathematics and Natural Sciences, Lampung University
132	Dr. Ina Winarni, S.Hut., M.Si.	JAAI/L.035	Forest Products Research and Development Center, Ministry of Environment and Forestry

## LIST OF PARTICIPANTS

NO	NAME	AFFILIATION	ADDRESS
1	Adik Bahanawan	Research Center for Biomaterial, Indonesian Institute of Sciences (LIPI)	Kawasan Cibinong Science Center and Botanical Garden, Jl. Raya Bogor Km 46, Cibinong, Bogor
2	Agung Sumarno	Research Center for Biomaterial, Indonesian Institute of Sciences (LIPI)	Kawasan Cibinong Science Center and Botanical Garden, Jl. Raya Bogor Km 46, Cibinong, Bogor
3	Ahmad Najib Burhani	Research Center for Community and Cultural, Indonesian Institute of Sciences (LIPI)	Widya Graha Building 6th floor, Jl. Gatot Subroto 10 Jakarta
4	Ananto Nugroho	Research Center for Biomaterial, Indonesian Institute of Sciences (LIPI)	Kawasan Cibinong Science Center and Botanical Garden, Jl. Raya Bogor Km 46, Cibinong, Bogor
5	Andi Budiansyah	Research Center for Science, Technology and Innovation Policy and Management, Indonesian Institute of Sciences (LIPI)	Gedung A PDII LIPI Lantai 4. Jl. Jend. Gatot Subroto 10 Jakarta Selatan
6	Andika W. Pramono	Research Center for Metalurgy and Material, Indonesian Institute of Sciences (LIPI)	Kawasan PUSPIPTEK Gedung 470, Muncul, Setu, Muncul, Kec. Setu, Kota Tangerang Selatan, Banten 15314
7	Andri Irawan	Research Center for Deep Sea, Indonesian Institute of Sciences (LIPI)	Jl. Y. Syaranamual, Poka, Tlk. Ambon, Kota Ambon, Maluku
8	Antonio Norio Nakagaito	Faculty of Science and Technology, Tokushima University	2-24, Shinkura-cho, Tokushima 770-8501, JAPAN
9	Anugerah Fajar	Research Center for Biomaterial, Indonesian Institute of Sciences (LIPI)	Kawasan Cibinong Science Center and Botanical Garden, Jl. Raya Bogor Km 46, Cibinong, Bogor
10	Apriwi Zulfitri	Research Center for Biomaterial, Indonesian Institute of Sciences (LIPI)	Kawasan Cibinong Science Center and Botanical Garden, Jl. Raya Bogor Km 46, Cibinong, Bogor
11	Ardiansyah	Bakrie University	Kawasan Epicentrum, Jl HR Rasuna Said Kav C.22 Jakarta
12	Atit Kanti	Research Centre for Biology, Indonesian Institute of Sciences (LIPI)	Kawasan Cibinong Science Center and Botanical Garden, Jl. Raya Bogor Km 46, Cibinong, Bogor
13	A'yunil Hisbiyah	STIKES RS Anwar Medika	Jalan By Pass KRIAN KM 33 Balongbendo, Sidoarjo, Jawa Timur 61262

NO	NAME	AFFILIATION	ADDRESS
14	Bambang Subiyanto	Research Center for Biomaterials, Indonesian Institute of Sciences (LIPI)	Kawasan Cibinong Science Center and Botanical Garden, Jl. Raya Bogor Km 46, Cibinong, Bogor
15	Bernadeta Ayu Widyaningrum	Research Center for Biomaterial, Indonesian Institute of Sciences (LIPI)	Kawasan Cibinong Science Center and Botanical Garden, Jl. Raya Bogor Km 46, Cibinong, Bogor
16	Berry Juliandi	Department of Biology, Faculty of Mathematics and Natural Sciences, Bogor Agricultural University (IPB University)	Kampus IPB Dramaga, Bogor 16680
17	Dai Tomiyama	JSPS Bangkok Office	159 Asok Montri Rd, Khlong Toei Nuea, Watthana, Bangkok 10110, Thailand
18	Danang Sudarwoko Adi	Research Center for Biomaterial, Indonesian Institute of Sciences (LIPI)	Kawasan Cibinong Science Center and Botanical Garden, Jl. Raya Bogor Km 46, Cibinong, Bogor
19	Deazy Rachmi Trisatya	Ministry of Environment and Forestry	Jl. Gunung Batu No. 5, Ciomas, Bogor
20	Dede Heri Yuli Yanto	Research Center for Biomaterial, Indonesian Institute of Sciences (LIPI)	Kawasan Cibinong Science Center and Botanical Garden, Jl. Raya Bogor Km 46, Cibinong, Bogor
21	Dewi Sondari	Research Center for Biomaterial, Indonesian Institute of Sciences (LIPI)	Kawasan Cibinong Science Center and Botanical Garden, Jl. Raya Bogor Km 46, Cibinong, Bogor
22	Didi Tarmadi	Research Center for Biomaterial, Indonesian Institute of Sciences (LIPI)	Kawasan Cibinong Science Center and Botanical Garden, Jl. Raya Bogor Km 46, Cibinong, Bogor
23	Dimas Triwibowo	Research Center for Biomaterial, Indonesian Institute of Sciences (LIPI)	Kawasan Cibinong Science Center and Botanical Garden, Jl. Raya Bogor Km 46, Cibinong, Bogor
24	Dita Meisyara	Research Center for Biomaterial, Indonesian Institute of Sciences (LIPI)	Kawasan Cibinong Science Center and Botanical Garden, Jl. Raya Bogor Km 46, Cibinong, Bogor
25	Djarwanto	Forest Products Research and Development Center, Ministry of Environment and Forestry	Jl. Gunung Batu No. 5, Ciomas, Bogor
26	Dwi Agustiyani	Research Center for Biology, Indonesian Institute of Sciences (LIPI)	Kawasan Cibinong Science Center and Botanical Garden, Jl. Raya Bogor Km 46, Cibinong, Bogor



<b>NO</b>	<b>NAME</b>	<b>AFFILIATION</b>	<b>ADDRESS</b>
27	Dwi Ajas Pramasari	Research Center for Biomaterial, Indonesian Institute of Sciences (LIPI)	Kawasan Cibinong Science Center and Botanical Garden, Jl. Raya Bogor Km 46, Cibinong, Bogor
28	Dwi Astiani	Faculty of Forestry, Tanjungpura University	Jalan Imam Bonjol Pontianak, 78124
29	Dwi Astuti	Research Center for Biology, Indonesian Institute of Sciences (LIPI)	Kawasan Cibinong Science Center and Botanical Garden, Jl. Raya Bogor Km 46, Cibinong, Bogor
30	Dwi Susilaningsih	Research Center for Biotechnology, Indonesian Institute of Sciences (LIPI)	Kawasan Cibinong Science Center and Botanical Garden, Jl. Raya Bogor Km 46, Cibinong, Bogor
31	Eddy Hermawan	Center of Atmospheric Science and Technology, National Institute of Aeronautics and Space (LAPAN)	Jl. Dr. Djunjunan No.133, Pajajaran, Kec. Cicendo, Kota Bandung, Jawa Barat 40173
32	Efrida Basti	Forest Products Research and Development Center, Ministry of Environment and Forestry	Jl. Gunung Batu No. 5, Ciomas, Bogor
33	Eka Mulya Alamsyah	School of Life Sciences and Technology, Bandung Institute of Technology	Jl. Ganesha 10 Bandung
34	Eko Widodo	Research Center for Biomaterial, Indonesian Institute of Sciences (LIPI)	Kawasan Cibinong Science Center and Botanical Garden, Jl. Raya Bogor Km 46, Cibinong, Bogor
35	Esti Rini Satiti	Forest Products Research and Development Center, Ministry of Environment and Forestry	Jl. Gunung Batu No. 5, Ciomas, Bogor
36	Euis Hermiati	Research Center for Biomaterial, Indonesian Institute of Sciences (LIPI)	Kawasan Cibinong Science Center and Botanical Garden, Jl. Raya Bogor Km 46, Cibinong, Bogor
37	Evi Triana	Research Center for Biology, Indonesian Institute of Sciences (LIPI)	Kawasan Cibinong Science Center and Botanical Garden, Jl. Raya Bogor Km 46, Cibinong, Bogor
38	Fahriya Puspita Sari	Research Center for Biomaterial, Indonesian Institute of Sciences (LIPI)	Kawasan Cibinong Science Center and Botanical Garden, Jl. Raya Bogor Km 46, Cibinong, Bogor
39	Faizatul Falah	Research Center for Biomaterial, Indonesian Institute of Sciences (LIPI)	Kawasan Cibinong Science Center and Botanical Garden, Jl. Raya Bogor Km 46, Cibinong, Bogor
40	Farisatul Amanah	Directorate General of Mineral and Coal, Ministry of Energy and Mineral Resources	Jl. Prof. Dr. Soepomo, SH No.10, Jakarta

NO	NAME	AFFILIATION	ADDRESS
41	Fazhar Akbar	Research Center for Biomaterial, Indonesian Institute of Sciences (LIPI)	Kawasan Cibinong Science Center and Botanical Garden, Jl. Raya Bogor Km 46, Cibinong, Bogor
42	Firda Aulya Syamani	Research Center for Biomaterial, Indonesian Institute of Sciences (LIPI)	Kawasan Cibinong Science Center and Botanical Garden, Jl. Raya Bogor Km 46, Cibinong, Bogor
43	Hadi Susilo Arifin	Faculty of Agricultural Technology, Bogor Agricultural University (IPB University)	Kampus IPB Dramaga, Bogor 16680
44	Hariyatun	Research Center for Biotechnology, Indonesian Institute of Sciences (LIPI)	Kawasan Cibinong Science Center and Botanical Garden, Jl. Raya Bogor Km 46, Cibinong, Bogor
45	Haruni Krisnawati	Forest Products Research and Development Center, Ministry of Environment and Forestry of Indonesia	Jl. Gunung Batu No. 5, Ciomas, Bogor
46	Haznan Abimanyu	Research Center for Chemistry, Indonesian Institute of Sciences (LIPI)	Komplek PUSPIPTEK Serpong, Tangerang Selatan
47	Hendriawan	Faculty of Forestry, Bogor Agricultural University (IPB University)	Kampus IPB Dramaga, Bogor 16680
48	Heri Satria	Faculty of Mathematics and Natural Sciences, Lampung University	Jl. Soemantry Brodjonegoro No 1, Gedung Meneng
49	Herry Yogaswara	Research Center for Population, Indonesian Institute of Sciences (LIPI)	Widya Graha Building 10th floor, Jl. Gatot Subroto 10 Jakarta
50	I Made Suidiana	Research Centre for Biology, Indonesian Institute of Sciences (LIPI)	Kawasan Cibinong Science Center and Botanical Garden, Jl. Raya Bogor Km 46, Cibinong, Bogor
51	I Nyoman J Wistara	Faculty of Forestry, Bogor Agricultural University (IPB University)	Kampus IPB Dramaga, Bogor 16680
52	Ignasia Maria Sulastiningsih	Forest Products Research and Development Center, Ministry of Environment and Forestry	Jl. Gunung Batu No. 5, Ciomas, Bogor
53	Iin Kurnia	Center for Safety and Radiation Metrology Technology, National Nuclear Energy Agency (BATAN)	Jl. Lebak Bulus Raya No.49, RT.3/RW.2, Cilandak, Jakarta Selatan, DKI Jakarta 12440
54	Ikhsan Guswenrivo	Research Center for Biomaterial, Indonesian Institute of Sciences (LIPI)	Kawasan Cibinong Science Center and Botanical Garden, Jl. Raya Bogor Km 46, Cibinong, Bogor

<b>NO</b>	<b>NAME</b>	<b>AFFILIATION</b>	<b>ADDRESS</b>
55	Iman Hidayat	Research Center for Biomaterial, Indonesian Institute of Sciences (LIPI)	Kawasan Cibinong Science Center and Botanical Garden, Jl. Raya Bogor Km 46, Cibinong, Bogor
56	Ina Winarni	Forest Products Research and Development Center, Ministry of Environment and Forestry	Jl. Gunung Batu No. 5, Ciomas, Bogor
57	Insan Fathir	Japan External Trade Organization (JETRO)	Gedung Summitmas 1 Lantai 6, Jl. Jenderal Sudirman Kav. 61-62, Jakarta Selatan, DKI Jakarta 12190
58	Irma andriani	Department of Biology, Faculty of Mathematics and Natural Sciences, Hasanuddin University	Jl. Kartni No 1 Takalar
59	Ismadi	Research Center for Biomaterial, Indonesian Institute of Sciences (LIPI)	Kawasan Cibinong Science Center and Botanical Garden, Jl. Raya Bogor Km 46, Cibinong, Bogor
60	Ismail Budiman	Research Center for Biomaterial, Indonesian Institute of Sciences (LIPI)	Kawasan Cibinong Science Center and Botanical Garden, Jl. Raya Bogor Km 46, Cibinong, Bogor
61	Iwan Saskiawan	Research Center for Biology, Indonesian Institute of Sciences (LIPI)	Kawasan Cibinong Science Center and Botanical Garden, Jl. Raya Bogor Km 46, Cibinong, Bogor
62	Jayadi	Research Center for Biomaterial, Indonesian Institute of Sciences (LIPI)	Kawasan Cibinong Science Center and Botanical Garden, Jl. Raya Bogor Km 46, Cibinong, Bogor
63	Josephine Elizabeth Siregar	Eijkman Institute for Molecular Biology	Jl. Pangeran Diponegoro No.69, RW.5, Kenari, Senen, Jakarta Pusat, Daerah Khusus Ibukota Jakarta 10430
64	Karnita Yuniarti	Forest Products Research and Development Center, Ministry of Environment and Forestry	Jl. Gunung Batu No. 5, Ciomas, Bogor
65	Katubi	Research Center for Community and Cultural, Indonesian Institute of Sciences (LIPI)	Widya Graha Building 6th floor, Jl. Gatot Subroto 10 Jakarta
66	Khoirul Himmi Setiawan	Research Center for Biomaterial, Indonesian Institute of Sciences (LIPI)	Kawasan Cibinong Science Center and Botanical Garden, Jl. Raya Bogor Km 46, Cibinong, Bogor
67	Kurnia Wiji Prasetyo	Research Center for Biomaterial, Indonesian Institute of Sciences (LIPI)	Kawasan Cibinong Science Center and Botanical Garden, Jl. Raya Bogor Km 46, Cibinong, Bogor

NO	NAME	AFFILIATION	ADDRESS
68	Laode Alhamd	Research Center for Biology, Indonesian Institute of Sciences (LIPI)	Kawasan Cibinong Science Center and Botanical Garden, Jl. Raya Bogor Km 46, Cibinong, Bogor
69	Latief Mahir Rachman	Faculty of Agricultural, Bogor Agricultural University (IPB University)	Kampus IPB Dramaga, Bogor 16680
70	Lilik Astari	Research Center for Biomaterial, Indonesian Institute of Sciences (LIPI)	Kawasan Cibinong Science Center and Botanical Garden, Jl. Raya Bogor Km 46, Cibinong, Bogor
71	Linda Kriswati	Research Center for Biomaterial, Indonesian Institute of Sciences (LIPI)	Kawasan Cibinong Science Center and Botanical Garden, Jl. Raya Bogor Km 46, Cibinong, Bogor
72	Lisman Suryanegara	Research Center for Biomaterial, Indonesian Institute of Sciences (LIPI)	Kawasan Cibinong Science Center and Botanical Garden, Jl. Raya Bogor Km 46, Cibinong, Bogor
73	Listya Mustika Dewi	Forest Products Research and Development Center, Ministry of Environment and Forestry of Indonesia	Jl. Gunung Batu No. 5, Ciomas, Bogor
74	LT. Handoko	Chairman of Indonesian Institute of Sciences (LIPI)	Sasana Widya Sarwono Building 2 <sup>nd</sup> floor, Jl. Gatot Subroto 10 Jakarta
75	Luki Subehi	Research Centre for Limnology, Indonesian Institute of Sciences (LIPI)	Kawasan Cibinong Science Center and Botanical Garden, Jl. Raya Bogor Km 46, Cibinong, Bogor
76	Lucky Zamzami	Faculty of Social and Political Sciences, Andalas University (UNAND)	Kampus Unand Limau Manis, Kec. Pauh, Kota Padang, Sumatera Barat, Indonesia
77	Maidina	Research Center for Biomaterial, Indonesian Institute of Sciences (LIPI)	Kawasan Cibinong Science Center and Botanical Garden, Jl. Raya Bogor Km 46, Cibinong, Bogor
78	Maki Usui	JSPS Bangkok Office	159 Asok Montri Rd, Khlong Toei Nuea, Watthana, Bangkok 10110, Thailand
79	Manaek Simamora	Research Center for Biotechnology, Indonesian Institute of Sciences (LIPI)	Kawasan Cibinong Science Center and Botanical Garden, Jl. Raya Bogor Km 46, Cibinong, Bogor
80	Marwan Setiawan	National Museum of Indonesian Natural History, Research Center for Biology, LIPI	Jl. Ir. H. Juanda No 22 -24 Bogor

NO	NAME	AFFILIATION	ADDRESS
81	Maulida Oktaviani	Research Center for Biomaterials, Indonesian Institute of Sciences (LIPI)	Kawasan Cibinong Science Center and Botanical Garden, Jl. Raya Bogor Km 46, Cibinong, Bogor
82	Maya Ismayati	Research Center for Biomaterials, Indonesian Institute of Sciences (LIPI)	Kawasan Cibinong Science Center and Botanical Garden, Jl. Raya Bogor Km 46, Cibinong, Bogor
83	Mila Kencana	Bureau of Cooperation, Law and Public Relations, Indonesian Institute of Sciences (LIPI)	Sasana Widya Sarwono Building 5 <sup>th</sup> floor, Jl. Gatot Subroto 10 Jakarta
84	Miyazaki Takeshi	Embassy of Japan in Indonesia	Jl. M.H. Thamrin No. 24, Jakarta Pusat 10350
85	Mohamad Gopar	Research Center for Biomaterial, Indonesian Institute of Sciences (LIPI)	Kawasan Cibinong Science Center and Botanical Garden, Jl. Raya Bogor Km 46, Cibinong, Bogor
86	Muhammad Dimiyati	Director General of Strengthening for Research and Development, Ministry of Research, Technology and Higher Education	Jl. Jenderal Sudirman Pintu Satu, Senayan, Jakarta Pusat 10270
87	Muliyana Arifudin	Faculty of Forestry, Papua University	Jl. Gunung Salju Amban
88	Nanang Masruchin	Research Center for Biomaterial, Indonesian Institute of Sciences (LIPI)	Kawasan Cibinong Science Center and Botanical Garden, Jl. Raya Bogor Km 46, Cibinong, Bogor
89	Nilam Fadmaulidha Wulandari	Research Center for Biology, Indonesian Institute of Sciences (LIPI)	Kawasan Cibinong Science Center and Botanical Garden, Jl. Raya Bogor Km 46, Cibinong, Bogor
90	Nissa Nurfaejrin Solihat	Research Center for Biomaterial, Indonesian Institute of Sciences (LIPI)	Kawasan Cibinong Science Center and Botanical Garden, Jl. Raya Bogor Km 46, Cibinong, Bogor
91	Nur Tri Aries Suestiningtyas	Executive Secretary, Indonesian Institute of Sciences (LIPI)	Sasana Widya Sarwono Building 5 <sup>th</sup> floor, Jl. Gatot Subroto 10 Jakarta
92	Okamoto Masaaki	Center for Southeast Asian Studies, Kyoto University	46 Yoshidashimoadachicho, Kyoto, 606-8304, Japan
93	Pipin Permadi	GIZ - Forest and Climate Change Programme (FORCLIME)	Gedung Manggala Wanabhakti Blok 7 Lantai 6, Jl Gatot Soebroto, 10270 Jakarta
94	Prabu Satria Sejati	Research Center for Biomaterial, Indonesian Institute of Sciences (LIPI)	Kawasan Cibinong Science Center and Botanical Garden, Jl. Raya Bogor Km 46, Cibinong, Bogor
95	Puspita Lisdiyanti	Research Center for Biotechnology, Indonesian Institute of Science (LIPI)	Kawasan Cibinong Science Center and Botanical Garden, Jl. Raya Bogor Km 46, Cibinong, Bogor

NO	NAME	AFFILIATION	ADDRESS
96	Putri Amanda	Research Center for Biomaterial, Indonesian Institute of Sciences (LIPI)	Kawasan Cibinong Science Center and Botanical Garden, Jl. Raya Bogor Km 46, Cibinong, Bogor
97	Raden Permana Budi Laksana	Research Center for Biomaterial, Indonesian Institute of Sciences (LIPI)	Kawasan Cibinong Science Center and Botanical Garden, Jl. Raya Bogor Km 46, Cibinong, Bogor
98	Resti Marlina	Research Center for Biomaterial, Indonesian Institute of Sciences (LIPI)	Kawasan Cibinong Science Center and Botanical Garden, Jl. Raya Bogor Km 46, Cibinong, Bogor
99	Ridwan Yahya	Department of Forestry, Faculty of Agricultural, University of Bengkulu	Jl. WR. Supratman Kandang Limun Bengkulu
100	Riksfardinie Ermawar	Research Center for Biomaterial, Indonesian Institute of Sciences (LIPI)	Kawasan Cibinong Science Center and Botanical Garden, Jl. Raya Bogor Km 46, Cibinong, Bogor
101	Rohmah Pari	Forest Products Research and Development Center, Ministry of Environment and Forestry of Indonesia	Jl. Gunung Batu No. 5, Ciomas, Bogor
102	Ruliyana Susanti	Research Center for Biology- Indonesian Institute of Sciences (LIPI)	Kawasan Cibinong Science Center and Botanical Garden, Jl. Raya Bogor Km 46, Cibinong, Bogor
103	Saefudin	Research Center for Biology- Indonesian Institute of Sciences (LIPI)	Kawasan Cibinong Science Center and Botanical Garden, Jl. Raya Bogor Km 46, Cibinong, Bogor
104	Sandi Sufiandi	Research Center for Biomaterial, Indonesian Institute of Sciences (LIPI)	Kawasan Cibinong Science Center and Botanical Garden, Jl. Raya Bogor Km 46, Cibinong, Bogor
105	Sasa Sofyan Munawar	Research Center for Biomaterial, Indonesian Institute of Sciences (LIPI)	Kawasan Cibinong Science Center and Botanical Garden, Jl. Raya Bogor Km 46, Cibinong, Bogor
106	Sesmi Gutari	Research Center for Biomaterial, Indonesian Institute of Sciences (LIPI)	Kawasan Cibinong Science Center and Botanical Garden, Jl. Raya Bogor Km 46, Cibinong, Bogor
107	Setyo Pertiwi	Faculty of Agricultural Technology, Bogor Agricultural University (IPB University)	Kampus IPB Dramaga, Bogor 16680
108	Shanti Ratnakomala	Research Center fo Biotechnology, Indonesian Institute of Sciences (LIPI)	Kawasan Cibinong Science Center and Botanical Garden, Jl. Raya Bogor Km 46, Cibinong, Bogor

<b>NO</b>	<b>NAME</b>	<b>AFFILIATION</b>	<b>ADDRESS</b>
109	Sinta Haryati Silviana	Faculty of Forestry, Bogor Agricultural University (IPB University)	Kampus IPB Dramaga, Bogor 16680
110	Sita Heris Anita	Research Center for Biomaterial, Indonesian Institute of Sciences (LIPI)	Kawasan Cibinong Science Center and Botanical Garden, Jl. Raya Bogor Km 46, Cibinong, Bogor
111	Siti Mujdalipah	Faculty of Technology and Vocational Education, Indonesia University of Education (UPI)	Jl. Setiabudi No. 207, Bandung
112	Sri Widawati	Research Center for Biology, Indonesian Institute of Sciences (LIPI)	Kawasan Cibinong Science Center and Botanical Garden, Jl. Raya Bogor Km 46, Cibinong, Bogor
113	Subyakto	Research Center for Biomaterial, Indonesian Institute of Sciences (LIPI)	Kawasan Cibinong Science Center and Botanical Garden, Jl. Raya Bogor Km 46, Cibinong, Bogor
114	Sudarmanto	Research Center for Biomaterial, Indonesian Institute of Sciences (LIPI)	Kawasan Cibinong Science Center and Botanical Garden, Jl. Raya Bogor Km 46, Cibinong, Bogor
115	Sukadaryati	Forest Products Research and Development Center, Ministry of Environment and Forestry of Indonesia	Jl. Gunung Batu No. 5, Ciomas, Bogor
116	Sukarno	Faculty of Agricultural Technology and Engineering, Bogor Agricultural University (IPB University)	Kampus IPB Dramaga, Bogor 16680
117	Sukma Surya Kusumah	Research Center for Biomaterial, Indonesian Institute of Sciences (LIPI)	Kawasan Cibinong Science Center and Botanical Garden, Jl. Raya Bogor Km 46, Cibinong, Bogor
118	Suliasih	Research Center for Biology, Indonesian Institute of Sciences (LIPI)	Kawasan Cibinong Science Center and Botanical Garden, Jl. Raya Bogor Km 46, Cibinong, Bogor
119	Sulistiani	Research Center for Biology, Indonesian Institute of Sciences (LIPI)	Kawasan Cibinong Science Center and Botanical Garden, Jl. Raya Bogor Km 46, Cibinong, Bogor
120	Susana I.W. Rakhmani	Indonesian Research Institute for Animal Production (IRIAP)	Jl. Veteran III, Ciawi Bogor
121	Sutrisno	School of Life Sciences and Technology, Bandung Institute of Technology	Jl. Ganesha 10 Bandung
122	Takahashi Yusuke	Embassy of Japan in Indonesia	Jl. M.H. Thamrin No. 24, Jakarta Pusat 10350

NO	NAME	AFFILIATION	ADDRESS
123	Tatik Khusniati	Research Center for Biology, Indonesian Institute of Sciences (LIPI)	Kawasan Cibinong Science Center and Botanical Garden, Jl. Raya Bogor Km 46, Cibinong, Bogor
124	Teguh Darmawan	Research Center for Biomaterial, Indonesian Institute of Sciences (LIPI)	Kawasan Cibinong Science Center and Botanical Garden, Jl. Raya Bogor Km 46, Cibinong, Bogor
125	Titik Kartika	Research Center for Biomaterial, Indonesian Institute of Sciences (LIPI)	Kawasan Cibinong Science Center and Botanical Garden, Jl. Raya Bogor Km 46, Cibinong, Bogor
126	Titin Yulinery	Research Center for Biology, Indonesian Institute of Sciences (LIPI)	Kawasan Cibinong Science Center and Botanical Garden, Jl. Raya Bogor Km 46, Cibinong, Bogor
127	Triastuti	Research Center for Biomaterial, Indonesian Institute of Sciences (LIPI)	Kawasan Cibinong Science Center and Botanical Garden, Jl. Raya Bogor Km 46, Cibinong, Bogor
128	Ivandini Tribidasari Anggraningrum	Faculty of Mathematics and Natural Science, University of Indonesia	Kampus UI Depok 16424
129	Trisanti Anindyawati	Research Center for Biotechnology, Indonesian Institute of Science (LIPI)	Kawasan Cibinong Science Center and Botanical Garden, Jl. Raya Bogor Km 46, Cibinong, Bogor
130	Wa Ode Muliastuty Arsyad	Forest Products Research and Development Center, Ministry of Environment and Forestry of Indonesia	Jl. Gunung Batu No. 5, Ciomas, Bogor
131	Wahyu Dwianto	Research Center for Biomaterial, Indonesian Institute of Sciences (LIPI)	Kawasan Cibinong Science Center and Botanical Garden, Jl. Raya Bogor Km 46, Cibinong, Bogor
132	Wida Banar Kusumaningrum	Research Center for Biomaterial, Indonesian Institute of Sciences (LIPI)	Kawasan Cibinong Science Center and Botanical Garden, Jl. Raya Bogor Km 46, Cibinong, Bogor
133	Widya Fatriasari	Research Center for Biomaterial, Indonesian Institute of Sciences (LIPI)	Kawasan Cibinong Science Center and Botanical Garden, Jl. Raya Bogor Km 46, Cibinong, Bogor
134	Yamashita Kuniaki	Director of JSPS Bangkok Office	159 Asok Montri Rd, Khlong Toei Nuea, Watthana, Bangkok 10110, Thailand
135	Yanni Sudiyani	Research Center for Chemistry, Indonesian Institute of Sciences (LIPI)	Komplek PUSPIPTEK Serpong, Tangerang Selatan



<b>NO</b>	<b>NAME</b>	<b>AFFILIATION</b>	<b>ADDRESS</b>
136	Yati Nurlaeni	Cibodas Botanic Gardens, Indonesian Institute of Sciences (LIPI)	Jl. Kebun Raya Cibodas, Cipanas, Cianjur
137	Yati Sudaryati Soeka	Research Center for Biology- Indonesian Institute of Sciences (LIPI)	Kawasan Cibinong Science Center and Botanical Garden, Jl. Raya Bogor Km 46, Cibinong, Bogor
138	Yopi	Center for Research and Development of Human Resources, National Standardization Agency (BSN)	Kawasan PUSPIPPTEK, Muncul, Kec. Setu, Kota Tangerang Selatan, Banten 15314
139	Yuliati Indrayani	Faculty of Forestry, Tanjungpura University	Jl. Imam Bonjol, Pontianak 78124
140	Yusup Amin	Research Center for Biomaterial, Indonesian Institute of Sciences (LIPI)	Kawasan Cibinong Science Center and Botanical Garden, Jl. Raya Bogor Km 46, Cibinong, Bogor
141	Yusuf Sudo Hadi	Faculty of Forestry, Bogor Agricultural University (IPB University)	Kampus IPB Dramaga, Bogor 16680

Supported by:



Sponsor by:



Food, Water  
Energy, Human,  
Environment Security  
Studies,  
and Interdisciplinary Studies