



## International Journal of Computer Applications

*Scholarly Peer-reviewed Research Publishing Journal*



IJCA is now being indexed with EBSCO, Google Scholar, Informatics, ProQuest CSA Technology Research Database, NASA ADS (Harvard Univ.), CiteSeer, UlrichWeb, ScientificCommons (Univ. of St Gallens), University of Karlsruhe, Germany, PennState University



IJCA is a member of the prestigious CrossRef. Each of the IJCA articles has its unique DOI reference.

[Learn more](#) ▶



The allotted ISSN for IJCA Digital Library is 0975 - 8887.

[Learn more](#) ▶

## Number 13 (ISBN: 973-93-80878-33-2)

#	Article Title
1	<a href="#">Stochastic Model for Genetic Recombination because of Crossing over and Chromatid Exchange</a> Authors : Jugal Gogoi, Tazid Ali, Rajeev Sharmah
2	<a href="#">An Insight upon the Effect of Quality Assurance on the Cost of Software Development</a> Authors : Deepika Manchanda, Akashdeep Singh, Neha Garg
3	<a href="#">Application of Data Mining Techniques for Information Security in a Cloud: A Survey</a> Authors : Preeti Aggarwal, M. M. Chaturvedi
4	<a href="#">Mobile Hospitalization</a> Authors : Iraky Khalifa, Hala Abd Al-glil, Mohamed M. Abbassy
5	<a href="#">Implementation of Multilevel Feedback Queue Algorithm in Restaurant Order Food Application Development for Android and iOS Platforms</a> Authors : Dian Andrian Ginting, S. Si Aristoteles, Ossy Dwi Endah
6	<a href="#">Performance of Eucalyptus and OpenStack Clouds on FutureGrid</a> Authors : Sharath S, Anirban Basu
7	<a href="#">Difference based Non-Linear Fractals using IFS</a> Authors : B Dinesh Rao, Deepak Rao B, U C Niranjana
8	<a href="#">Simulation and Optimization of the Performance in Hit Solar Cell</a> Authors : Bouzaki Mohammed Moustafa, Benyoucef Boumediene

# Implementation of Multilevel Feedback Queue Algorithm in Restaurant Order Food Application Development for Android and iOS Platforms

Dian Andrian Ginting  
. Student Department of  
Computer Science  
Faculty of Mathematics and  
Natural Sciences  
University of Lampung

Aristoteles,S.Si,M.Si  
Lecturer Department of  
Computer Science  
Faculty of Mathematics and  
Natural Sciences  
University of Lampung

Ossy Dwi Endah,M.T.  
Lecturer Department of  
Computer Science  
Faculty of Mathematics and  
Natural Sciences  
University of Lampung

## ABSTRACT

Rapid business development encourages every entrepreneur to create a different service to attract customers. Fast service is its own attraction for customers. Implementation of queuing or scheduling system on chefs can be used to avoid a high stack of ordering food in the chefs, so that serving times can be done quickly. Multilevel Feedback Queue scheduling algorithm is one of the CPU scheduling in the computer operating system. Multilevel feedback queue algorithms allow the process to move the queue. If a process is too time consuming, then the process will be moved to a lower queue. Therefore the interaction process becomes fewer and it reduces CPU time. On this research, we developed a food ordering web application on Android and iOS by applying multilevel feedback queue to create a queue ordering food at the chefs. The time obtained from multilevel feedback queue methods faster 30 minutes 48 seconds from the first come first serve method.

## Keywords

Android, iOS, Restaurant, Queue, Web App.

## 1. INTRODUCTION

Rapid development of business encourage every entrepreneur to create a form that is different from other businesses, one of which is the restaurant business, which is exactly the fast food business, in this case requires an efficient sales system, more attractive, giving priority to the beauty, cleanliness and neatness of service, so that consumers are impressed upon entering the restaurant.

Quality of service is a dynamic state associated with products, services, people, processes, and environments that meet or have expectations with five main dimensions namely reliability, responsiveness, assurance, empathy and tangibles [1]. Quality of services, especially in the restaurant was very influential on customer satisfaction, so customers will not be disappointed or move to another restaurant.

Some of the common problems often experienced by the restaurant's Chef's food reservation buildup and the customer not convenience in ordering food, One of the solutions that can be offered is the provision restaurant tablet PC in the customer tables so that customers can easily order food. Application of queuing or scheduling system on the kitchen / chef can do to avoid the buildup of ordering food in the kitchen / chef [2].

Multilevel Feedback Queue algorithm is one that is used for scheduling the CPU in a computer operating system, multilevel feedback queue algorithms allow the process to move the queue. If a sequester process CPU too long, then the process is moved to a lower queue. This is advantageous because the process of interaction is only wearing a little CPU time. Similarly, if waiting process is too long, this process will be increased levels.

In this research, developed a food ordering web app on Android and iOS platform by applying multilevel feedback queue to create a queue ordering food at the chef, so that the time spent on food preparation faster than the First Come First Serve methods and improve the efficiency of time in the restaurant.

## 2. METHODS

For the model queue that was used in this study is a Multi Channel, Single Phase queue model (M/M/S) and for the development of system application using the prototyping method with the programming language PHP and MySQL.

### 2.1 JQuery Mobile

JQuery Mobile is a touch -optimized web framework (a library of JavaScript or mobile framework). JQuery Mobile is focused on creating a framework that is compatible with a wide range of smartphones and tablet computer, was created for the creation of applications that can run on a smartphone or tablet such as web apps. (JQuery Documentation, 2013) Some of the advantages JQuery Mobile, among others:

1. Compatible with all major mobile platforms as well as all major desktop browsers, including iOS, Android, Blackberry, WebOS, Symbian, Windows Phone, and more.
2. Built on top of jQuery core so it has a minimal learning curve for people already familiar with jQuery syntax.
3. Theming framework that allows creation of custom themes.
4. Limited dependencies and lightweight to optimize speed.
5. The same underlying codebase will automatically scale to any screen.
6. HTML5-driven configuration for laying out pages with minimal scripting.
7. Ajax-powered navigation with animated page transitions that provides ability to clean URLs through pushState.

8. UI widgets those are touch-optimized and platform-agnostic.

## 2.2 Multi Channel, Single Phase (M/M/S)

Multi-Channel Single Phase occurs whenever two or more service facilities fed by a single queue.

Examples of queuing systems can be seen in Figure 1. Meaning of (M / M / S) is the Multi-Channel Model is composed of:

1. The first M is the average arrivals follow a Poisson probability distribution.
2. The second M is the level of service that follows an exponential probability distribution
3. S is the number of system or service facilities in more than one channel.

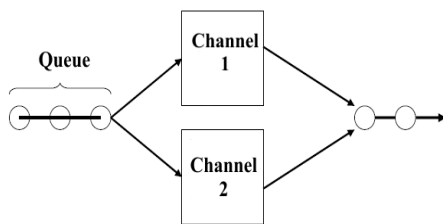

**Figure 1 Multi Channel, Single Server Queue Model**

M / M / s (Multiple Channel Model) works according Heizer [3] is using the following formula:

$$P_0 = \frac{1}{\left[ \sum_{n=0}^{M-1} \frac{1}{n!} \left( \frac{\lambda}{\mu} \right)^n \right] + \frac{1}{M!} \left( \frac{\lambda}{\mu} \right)^M \frac{M\mu}{M\mu - \lambda}} \quad (1)$$

$$L_s = \frac{\lambda \mu \left( \frac{\lambda}{\mu} \right)^M}{(M-1)!(M\mu - \lambda)^2} P_0 + \frac{\lambda}{\mu} \quad (2)$$

$$W_s = \frac{L_s}{\lambda} \quad (3)$$

$$L_q = L_s - \frac{\lambda}{\mu} \quad (4)$$

$$W_q = \frac{L_q}{\lambda} \quad (5)$$

$$P_n = \frac{\left[ \frac{\lambda}{\mu} \right]^n}{n!} P_0 \quad (6)$$

## 3.1 Multilevel Feedback Queue

Multilevel feedback queue is one algorithm based on the model of Multi-Channel Single server queue. Fundamental advantages possessed by the multilevel feedback queue are the possibility of a process of moving from one queue to another queue, for instance with lower priority or higher [4].

On Multilevel feedback queue there are some important rules:

- If the Priority (A) > Priority (B), then A is executed (not B).
- If the Priority (A) = Priority (B), A & B algorithm running on FSFC (First Come, First Serve).
- If a job is entered into the system, then the work comes into the category highest priority (the topmost queue).

- If the job requires extra time when running, its priority lowered (e.g., displacement of the queue).
- If the work is completed before time, permanent jobs at the same level.

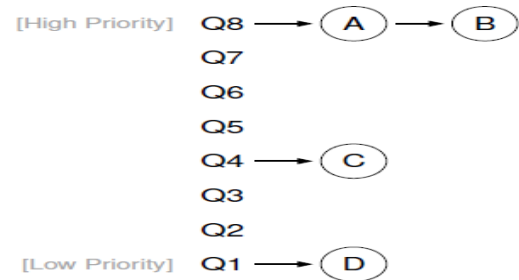

**Figure 2 Multilevel Feedback Queue Examples**

In Figure 2 there is a job (Job A and B) have the highest priority level, and job C and D are at a low priority level. Then the work will be done by the CPU is job A → B → C → D.

## 3.2 Prototyping Methods

With this prototyping method developers and customers can interact with each other during the making of the system. To overcome the inconsistency between the customer and the developer, it must needs good cooperation between the two so that developers will know exactly what the customer wants not rule out technical aspects and customers will know the finishing processes in the desired system, thus will produce a system in accordance with specified completion the time schedule [5]. Summary prototypes in this research are shown in Table 1.

**Table 1 Prototype Module**

Prototype	Generated functions
1	<ol style="list-style-type: none"> <li>1. Function in jQuery to run the program on the iOS and Android platform</li> <li>2. Function for detecting screen resolution and orientation on PC tablet</li> </ol>
2	<ol style="list-style-type: none"> <li>1. Function to connect to the database from the server program.</li> <li>2. Functions to access and display the table of the database server.</li> <li>3. Function to display the tables and images from the database server (Data Food, Price, Image and Category)</li> </ol>
3	<ol style="list-style-type: none"> <li>1. Add, update food quantity and price data into the cart.</li> <li>2. Displays data from client ordering food.</li> <li>3. Reading food ordering function on the Server.</li> </ol>

## 3.3 Queue

Hiller [6] split system queues into three components:

1. Calling Population

According to its size, population to be served can finite or may infinite. Arrival pattern can be regular, it could be random.

2. Queue  
Queue length could be limited or may not be limited.
3. Service Facilities  
Characteristics of service facilities can be seen from the three cases, the layout physically from the system queue, queue discipline, service time.

Such models conventionally are labeled as follows:

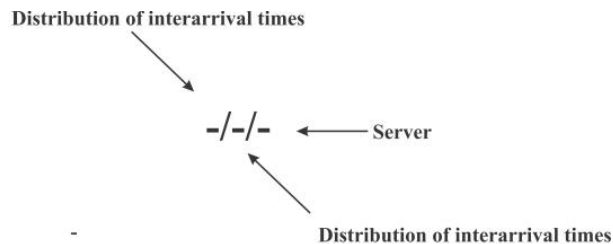

### 3.4 Web Applications (Webapps)

Web Applications (Web Apps) is an application that is accessed by users via a network such as the internet or intranet Apers[7]. Web Apps can also be interpreted as software encoded with programming that can be integrated with the browser, usually used programming is combined with HTML JavaScript. A Web Apps basically have 3 layers. In the first layer is on the client side that has the basic browser system. In the second layer contained dynamic content generation tools such as JavaScript and php. In the third layer contained and consists of a data storage back end of the database such as MySQL or Oracle.

## 4. DISCUSSION

### 4.1 Description of Applications

The initial application named "Mejuah - Juah Resto". Application name can be changed based restaurant wants to use the application. Function of this application is the food at the restaurant ordering application on the tablet platform: Android tablets and ipad. This application uses an algorithm Multilevel Feedback Queue (MLFQ) to resolve the problems buildup on the chef. This application was developed with a mobile website application structure. In addition, this application is included on the website for the admin panel to process data of food. To view screenshots of the application shown in Figure 3.

This application consists of a few main menu:

1. Home Menu  
Home function is to provide information to customers latest news in the form of menus and often ordered menu.
2. Ordering Food Menu  
This menu function is ordering food menu that consists of the name of the food, the price of food as well as presentation time. Ordering menu is divided

Nama Makanan	Jumlah	Sub Total
Ramen Noddle 2	1	Rp. 12500
Cocktail	1	Rp. 12000
		Rp. 24500

by food categories, namely: Opening, Main, Extras and Desert.



3. Order Cart  
This orders cart function to accommodate customer orders list that will be sent to the chef.

**Figure 3 Mejuah-juah Resto Screenshot**

### 3.2 Application Development Assumption

Assumption is that the range of conditions specified study / research undefined. The assumptions used in this research are:

1. iPad / tablet used in restaurants can run for working period.
2. Every table in the restaurant had an iPad/tablet. In this study it is assumed the number of the table is 20 and has active status if there are customers as well as inactive if there are no customers.
3. Reservations food queue is using by chefs, so they can serve food quickly so that customers do not wait too long.
4. In the kitchen has a screen to display a list of queues and the number of food ordering food table, where the food was ready the waiters deliver food to the customer table.
5. Application does not set staffing issues and profits earned by the restaurant.
6. Chef considered the server of a queue system that provides reservation service.
7. Number of chefs in assuming there are 4 people and each chef can serve each category of food is opening food, main, dessert and extras.
8. Each - each chef can serve all types of food and all food categories.
9. Server can serve 4 meals ordering process at once.
10. All orders are entered into the server simultaneously.
11. Each chef can only serve a maximum of 10 food items / food.
12. Food presentation with time 00:00:00 will not go into a queue system, but will direct presented by the waitress.
13. The food will be presented in the application has a maximum time is 00:20:00.

## 4.2 Multilevel Feedback Queue

### Algorithm Implementation

MLFQ can change the priority level of the existing queuing system, the changes made to benefit from the services and simultaneously reduce / eliminate the queue (waiting time). For models of Multilevel Feedback Queue can be seen in the flowchart in Figure 4.

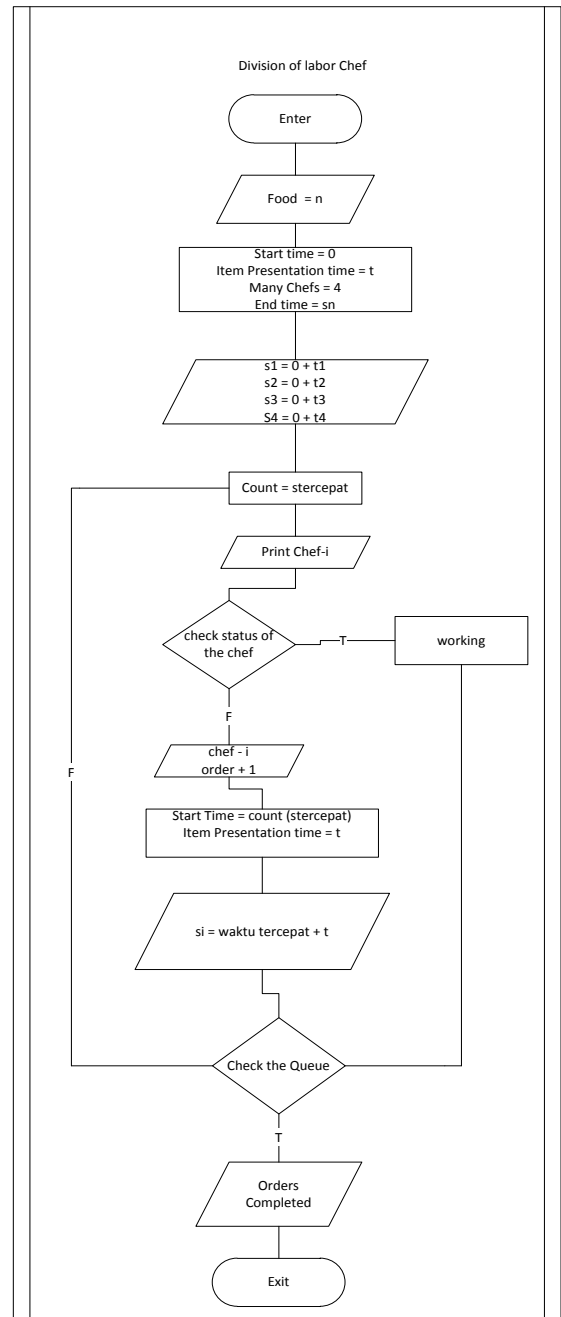
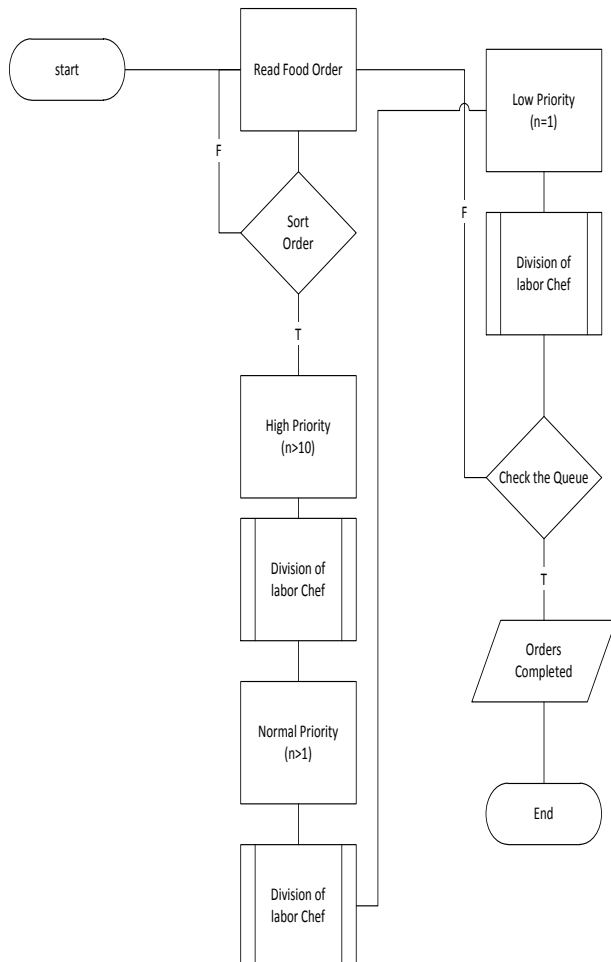

Figure 4 Multilevel Feedback Queue Flowcharts

## 4.3 Analysis of Multi Channel, Single Phase (M/M/S) Queue

If restaurants using chef by 4 people, and available 20 of the table and assumed to rush hour there are 20 order / hour entering the server.

Based on the assumption that has been created, can then be calculated:

**Table 2 Analysis M/M/S Queue**

Notation	Unit	Value
T	1	Hour
$\lambda$	20	Table/Hour
$\mu$	20	Table/Hour
M	4	Unit
$\rho$	0.25	
Po	0.367346939	
L	1,0068	User
Lq	0,0068	User
W	0,05034	Hour
Wq	0.00034	Hour
<b>The probability of the capacity in the system</b>		
n	$P_n$	
0	0.367346939	
1	0.367346939	
2	0.183673469	
3	0.06122449	
4	0.015306122	
5	0.003826531	
6	0.000956633	
7	0.000239158	

#### 4.4 Comparison of Food Serving Time and Channel Distribution FCFS with MLFQ

Comparison of presentation time was calculated to determine the optimal food serving time from manually methods First Come First Serve (FCFS) method and Multilevel Feedback Queue (MLFQ). FCFS method is used for comparison because this method is similar to the conventional method, orders are entered into the system will be done, so the next order must wait the first order completed.

For the division of work (channel) of chef has several processes, namely:

1. 4 queues of incoming orders in the first will be done by each chef.
2. If the chef is still working on the food order status is working.

3. To next food order queue it will be done by a chef who has finished working on the previous order (Status Available).

##### 4.4.1 Execution of Order Food with FCFS Method

Way of working the FCFS method used in this study is any order that comes into the server (kitchen) will be directly done by chefs. For food preparation time with the FCFS method using four chefs can be seen in Table 3. For total work time is calculated based on the total time of each chef cooks and chefs who take the longest time.

**Table 3 Making Food Time With FCFS With Four Chefs**

Order No	Total Time Orders	Working Chef
1	01:08:10	1
2	00:15:41	2
3	00:32:30	3
4	00:22:00	4
5	00:25:30	2
6	00:20:00	4
7	00:12:00	3
8	00:20:11	2
9	00:06:00	4
10	00:14:30	3
11	00:41:48	4
12	00:42:33	3
13	00:00:00	2
14	00:00:00	2
15	00:05:00	2
16	00:05:30	2
17	00:53:00	1
18	00:05:30	2
19	00:15:00	2
20	00:32:00	4
<b>Total Time</b>		<b>02:01:48</b>

#### 4.4.2 Execution of Order Food with MLFQ Method

For the MLFQ methods following process:

1. Each order is entered into the server will be collected and categorized based on the same menu id.
2. Items with the highest number goes into high priority, and the data will be sorted by the amount of food the food.
3. Items with the same amount will be sorted by the time of presentation.
4. Item with the smallest amount goes into a low priority.

For food preparation time with the MLFQ method using four chefs can be seen in Table 4. For total work time is calculated based on the total time of each chef cooks and chefs who take the longest time.

**Table 4 Making Food Time With MLFQ With Four Chefs**

Menu ID	Total	Item	Time Orders	Chef
36	45	10	00:15:00	1
		10	00:15:00	2
		10	00:15:00	3
		10	00:15:00	4
		5	00:15:00	1
18	29	10	00:01:00	2
		10	00:01:00	3
		9	00:01:00	4
35	29	10	00:10:11	2
		10	00:10:11	3
		9	00:10:11	4
31	29	10	00:12:00	2
		10	00:12:00	3
		11	00:12:00	4
40	27	10	00:20:00	1
		10	00:20:00	2
		7	00:20:00	3
2	19	10	00:08:59	4
		9	00:08:59	4
23	17	10	00:10:00	1
		7	00:10:00	2
32	17	10	00:05:00	3
		7	00:05:00	4
6	12	10	00:05:30	1
		2	00:05:30	3
7	8	8	00:05:00	4
4	8	8	00:09:00	1
28	7	7	00:05:30	2
19	3	3	00:07:00	3
24	2	2	00:05:00	4

5	2	2	00:05:30	4
29	2	2	00:07:30	1
16	1	1	00:02:00	2
8	1	1	00:03:00	3
14	1	1	00:05:30	2
10	1	1	00:13:10	3
Total Time				01:41:40

MLFQ method using 01 hours 41 minutes 40 seconds, with this method of food preparation faster about 30 minutes 08 seconds compared to the FCFS method. For the view MLFQ working by system can be seen in Figure 10.

Urutan Antrian	Nama	Jumlah Pesanan	Waktu mulai	Waktu penyajian	Waktu selesai	No Koki
1	Ramen Noddle	6	20:38:49	00:05:00	20:43:49	Koki ke-1
1	Ramen Noddle	6	20:38:49	00:05:00	20:43:49	Koki ke-2
1	Ramen Noddle	6	20:38:49	00:05:00	20:43:49	Koki ke-3
1	Ramen Noddle	6	20:38:49	00:05:00	20:43:49	Koki ke-4
1	Ramen Noddle	6	20:43:49	00:05:00	20:48:49	Koki ke-1

**Figure 5 MLFQ Working Progress**

## 5. CONCLUSION

For the the model and analysis of queuing systems used is M / M / S, this analysis is used to calculate the optimal time in the making when the queue server. M / M / S queue model will be implemented in the MLFQ the priority order of making food that is high priority and low priority to minimize the time of the presentation of the food.

In the manufacture of queuing systems on the chef, there are worst case when use MLFQ, if the order only contains 3 items, the FCFS method is more optimal from MLFQ because working requires only 3 cooks and does not require a lot of working processes.

This application also has some other shortcomings such as transaction id is created based on a unique time and table number still manually inputting, for further research can be expected to make the transaction id based on IP Address. Hardware support especially tablets and wireless networks are indispensable for the application of the system in real applications restaurant.

## 6. LIST OF SYMBOLS

$\mu$  = Average service rate

$\lambda$  = Average arrival rate

Po = Probability of no individual in the system

Pn = Probability of the capacity in the system

Ls = The average number of customers in the system

Lq = Average number of customers in the queue

Ws = The average time it takes a customer in the system

Wq = Average time it takes a customer in the queue

Ws = The average time it takes a Customer in the system

Wq = Average time it takes a customer in the queue



## 7. REFERENCES

- [1] Tjiptono, Fandy. 2005. *Pemasaran Jasa*. Malang : Bayumedia Publishing.
- [2] Simenonov,Simeon & Jana Simeonovova.*Simulation Scheduling in Food Industry Application*.Czech J. Food Sci,Vol. 20, No. 1: 31–37,2007.
- [3] Heizer, Jay & Barry Render.2010.*Operations Management:Tenth Edition*.New Jersey:Prentice Hall PTR.
- [4] Dusseau-Arpaci.2012.*Operating Systems: Three Easy Pieces*.Madison:The University of Wisconsin.
- [5] McLeod Jr,Raymond & George P. Schell.2008.*Sistem Informasi Manajemen edisi 10*.Jakarta:Salemba Empat.
- [6] Hiller, Frederick S & Gerald J. Lieberman.1967.*Intoduction To Operation Research:Fifth Edition*.New York:McGraw-Hill.
- [7] Apers,chris & Daniel Paterson. 2012. *Beginning iPhone and iPad Web Apps Scripting with HTML5,CSS3 & Javascript*.New York:Apress.



## Indexing, Abstracting, and Archiving



0



0



2



IJCA Social Web  
Research {LEARN MORE}

Each of the IJCA articles are archived and indexed with prestigious academic indexes including DOAJ, Google Scholar, Informatics, ProQuest CSA Technology Research Database, NASA ADS (Harvard Univ.), ScientificCommons (Univ. of St Gallens), University of Karlsruhe, Germany, Georgetown University Library and Washington University.

The databases provide an ongoing, permanent online archive of International Journal of Computer Applications articles, and migrates content from one file format to another as technology changes and as file formats become obsolete. Even in the event that IJCA ceases operations or is unable to deliver articles worldwide, our archiving partners make certain that IJCA's entire scholarly journal collection is preserved for future scholars, researchers, and students. We will continue to enhance our indexing and archiving systems and stay up to date with evolving industry standards.

International Journal of Computer Applications articles are archived according to leading industry standards. We are pleased to participate in [LOCKSS](#), one of the respected independent archives of scholarly journals. LOCKSS, based at Stanford University Libraries, is an international community initiative that provides libraries with digital preservation tools and support so that they can easily and inexpensively collect and preserve their own copies of authorized e-content. LOCKSS, in its eleventh year, provides libraries with the open-source software and support to preserve today's web-published materials for tomorrow's readers while building their own collections and acquiring a copy of the assets they pay for, instead of simply leasing them. LOCKSS provides 100% post cancellation access.





Google Scholar is a freely accessible web search engine that indexes the full text of scholarly literature across an array of publishing formats and disciplines.



The Astrophysics Data System (usually referred to as ADS), developed by the NASA, USA, is an online database of over eight million papers pertaining to domains including computer science from peer reviewed journals.



Informatics' Open J-Gate is a free database of open access journals, launched in February 2006, hosted by Informatics.



ScientificCommons is a project of the University of St. Gallen Institute for Media and Communications Management. The major aim of the project is to develop the world's largest peer-reviewed archive of scientific knowledge with fulltexts freely accessible to the public.



WorldCat is a union catalog which itemizes the collections of 71,000 libraries in 112 countries which participate in the Online Computer Library Center (OCLC) global cooperative. It is built and maintained collectively by the participating libraries. It is forty years old today.



The collections of the National Library consist of more than 20 million objects, including books, posters, pictures, manuscripts, newspapers and much more. The audio-visual collection consists of more than 7 million hours of recorded material. Being a research library, it also has major collections of literature in other languages.

## Academic Databases

The articles accepted and published with *International Journal of Computer Applications (IJCA)* are indexed with the following academic databases



ProQuest's CSA Illumina database pertains to research and application in the field of computer science, which is updated on a monthly basis.



The print version of Ulrichsweb has been published since 1932. The online version provides web-based and Z39.50 linking to library catalogs.



CiteSeerX is a public academic database, digital library and repository for scientific and academic papers with a focus on computer and information science at the College of Information Sciences and Technology, Pennsylvania State University.



EBSCO Publishing, headquartered in Ipswich, Massachusetts, is an aggregator of full-text content. EBSCO Publishing's core business is providing online databases via EBSCOhost to libraries.

## University Affiliates

*International Journal of Computer Applications (IJCA)* is endorsed and supported by the following universities. The bibliographies of the published articles of *International Journal of Computer Applications (IJCA)* are available with the universities' libraries.



The University of Washington, founded in 1861 in Seattle, Washington, United States, is the largest university in the Northwestern United States and the oldest public university on the West Coast.



University of Karlsruhe is a German academic research and education institution with university status resulting from a merger of the university (Universität Karlsruhe (TH)) and the research center (Forschungszentrum Karlsruhe) of the city of Karlsruhe.



The University of St. Gallen (in German: Universität St. Gallen) is a public research university located in St. Gallen, Switzerland. It is specialized in the fields of business administration and computer science.



The Pennsylvania State University, commonly referred to as Penn State or PSU, is a public research university with campuses and facilities throughout the state of Pennsylvania, United States. Founded in 1855, the university has a threefold mission of teaching, research, and public service. The university lends support to IJCA via CiteSeer academic database.

# Editorial Board



Name	Affiliation	Ass. Editorial Board
Dr Amr Ahmed BEng, MSc, PhD, MBCS, MIEEE-CS, MACM Senior Lecturer - Leader of the DCAPI research group, School of Computer Science University of Lincoln Brayford Pool.	University of Lincoln	Review Board
Dr. A.K.Banerjee M.Sc PhD Professor, Department of Computer Science, National Institute of Technology, Trichy	NIT, Trichy	
Dr. Keith Leonard Mannock Birkbeck, University of London Department of Computer Science and Information Systems Malet Street, London.	University of London	
Dr. Alexandra I. Cristea Associate Professor, Founder and Coordinator of the IAS group at the Department of Computer Science, University of Warwick	University of Warwick	
Dr. V. K. Anand Professor, Punjab University,	Punjab University	
Dr. Rakesh Mishra Reader and MSc Program Leader, Department of Engineering and Technology, School of Computing and Engineering, University of Huddersfield, Huddersfield.	University of Huddersfield	
Dr. S.Karthik M.E., Ph.D., MISTE, MIEEE, MCSI Professor & Head Department of Computer Science & Engineering(UG&PG), SNS College of Technology,	Anna University	
Amol D. Potgantwar Computer Engg. Department, Sandip Institute of Technology & Reserch Centre, Nashik University of Pune	University of Pune	
Dr. Neeraj Kumar Nehra Assistant Professor	SMVD University	

School of CSE,  
SMVD University

Dr. Rajesh Kumar

SMIEEE, FIETE, MIE (I), SMIACSIT, LMISTE, MIAENG  
Research Fellow (A)  
Department of Electrical and Computer Engineering  
National University of Singapore  
Singapore.

National University of Singapore

Dr. Sabnam Sengupta

Assistant Professor  
Department of Information Technology,  
B. P. Poddar Institute of Management & Technology,

West Bengal university of Technology

D. Jude Hemanth

Assistant Professor  
Department of Electronics & Communication Engineering,  
Karunya University

Karunya University

Dr. A.Govardhan

Principal  
Professor of Computer Science & Engineering,  
Jawaharlal Nehru Technological University

Jawaharlal Nehru Technological  
University

Dr. R. Ponnusamy

Professor  
Dept. of Computer Science & Engineering,  
Aarupadai Veedu Institute of Technology,  
Vinayaga Missions University

Vinayaga Missions University

Prof. (Dr.) Yogeshwar Kosta

Principal  
Charotar Institute of Technology,  
Charusat

CHARUSAT

T.N.Shankar

Sr. Assistant Professor  
Dept. of Computer Science & Engineering,  
GMR Institute of Technology,  
Jawaharlal Nehru Technological University

Jawaharlal Nehru Technological  
University

Dayashankar Singh

Dept. of Computer Science & Engineering,  
M.M.Engineering College,  
Uttar Pradesh Technical University

Uttar Pradesh Technical University

Bidyadhar Subudhi

Professor & Head  
Dept. of Electrical Engineering,  
Coordinator, Centre of Industrial Electronics & Robotics,  
National Institute of Technology,  
Rourkela

NIT, Rourkela

Dr. Nitin S. Choubey

NMIMS

Associate Professor & Head

Department of Computer Engineering,  
MPSTME

Rongrong Ji

Harbin Institute of Technology,  
P.R.China

Department of Computer Science and Engineering,  
Harbin Institute of Technology,  
Harbin, P.R.China.

Anand Kumar

VTU

MCA, M.Phil (Computer Science), Ph.D scholar

Asst. Prof. MCA Department,

AMC Engineering College

Rachana Khanzode

Thomson Reuters

Senior Correspondent

Thomson Reuters

Dr. A.K. Sharma

Uttar Pradesh Technical University

PhD-IIT, Kharagpur

Assistant Professor,

Department of Computer Science & Engineering

Madan Mohan Malviya Engineering College

Dr. Rajeshree D. Raut

SRKNEC

Associate Professor, Associate Dean R&D,

E&C Engineering Department,

SRKNEC, India

Dr. Vijay H. Mankar

Nagpur University

Assistant Professor

Dept. of Electronics & Telecommunication

Govt. Polytechnic

Nagpur

Atul Sajjanhar

Deakin University

School of Information Technology,

Deakin University,

Burwood, Australia.

Navneet Tiwari

RGPV

Department of ECE

Rajiv Gandhi Technological University

Ashraf Bany Mohammed

Petra University

Assistant Professor

Management Information Systems Department,

Faculty of Administrative and Financial Sciences,

Petra University

Jordan.

Sheti Mahendra A.

Dr. Babasaheb Ambedkar

Marathwada University

Assistant Professor and Head

CSE Department,  
Savitribai Phule Women's Engineering College,  
Dr. Babasaheb Ambedkar Marathwada University  
MH

Koushik Majumder

West Bengal University of Technology

Assistant Professor

Department of Computer Science & Engineering,  
West Bengal University of Technology

Dr.R.Geetharamani

Anna University

Professor

Department of Computer Science & Engineering,  
Rajalakshmi Engineering College,  
Anna University

Rupali Bhardwaj

UPTU

Associate Professor

Department of Computer Applications,  
KIET,  
UPTU

Gaurav Kumar

Punjab Technical University

Department of Computer Applications,  
Chitkara Institute of Engineering & Technology,  
Punjab Technical University

Prof. B.Nagarajan

Anna University

Assistant Professor

Department of Computer Applications,  
Bannari Amman Institute of Technology,  
Anna University

Dr H N Suma

VTU

Assistant Professor & Head

Department of Medical Electronics,  
BMS College of Engineering,  
VTU

Anu Suneja

Maharshi Markandeshwar University

Department of Computer Applications,  
Maharshi Markandeshwar University

Aung Kyaw Oo

Defence Services Academy

Dept. of Computer Technology,  
Defence Services Academy  
Myanmar.

Bhalaji N.

Anna University

Asst.Prof & Head

Dept of CSE,  
PERI Institute of technology,  
Chennai

Dr. Pabitra Mohan Khilar

NIT Rourkela

Asst.Professor



Department of Computer Science & Engg.,  
National Institute of Technology, Rourkela

Dr. Anil Upadhyay

Asst.Professor

Department of Computer Science & Engg.,  
Institute of Management & Research,  
UPTU.

Cheng Luo

Department of Mathematics and Computer Science,  
Coppin State University  
Baltimore, MD

Harminder S. Bindra

Cordinator Academics, Incharge CSE  
Department of Computer Science & Engg.,  
MIMIT

Santosh K. Pandey

Department of Information Technology,  
Board of Studies,  
The Institute of Chartered Accountants of India  
Noida.

Dr. S. Abdul Khader Jilani

College of Computers & Information Technology,  
University of Tabuk,  
Tabuk, KSA.

Kamaljit I. Lakhtaria

M.C.A. Department  
Atmiya Institute of Technology & Science,  
Saurashtra University

Dr. Anirban Kundu

Information Technology Department  
Netaji Subhash Engineering College,  
West Bengal University of Technology,  
West Bengal.

Dr Pramod B Patil

Principal  
Department of Computer Science & Engg.,  
J D College of Engineering,  
RTM Nagpur University

Dr. Debasis Giri

Asst.Professor  
Department of Computer Science & Engg.,  
Haldia Institute of Technology,  
WBUT

Deo Prakash

Asst.Professor

UPTU

Coppin State University

PTU

The Institute of Chartered Accountants  
of India

University of Tabuk

Saurashtra University

West Bengal University of Technology

RTM Nagpur University

WBUT

Shri Mata Vaishno Devi University

School of Computer Science & Engineering,  
College of Engineering,  
Shri Mata Vaishno Devi University,  
Kakryal.

Rakesh Lingappa

VTU

Professor,  
Department of Computer Science,  
Vijetha Institute of Technology,

P. Vasant

University Teknologi Petornas

Electrical & Electronics Engineering,  
University Teknologi Petornas,  
Tronoh, Perak, Malaysia.

Yuanfeng Jin

YanBian University

Associate Professor,  
School of science,  
YanBian University,  
Yan Ji, China.

Rajesh K Shukla

RGPV

Vice Principal and Head (CSE),  
Corporate Institute of Science & Technology,  
RGPV

Dr.S.Radha Rammohan

D.G. of Technological Education

Information Technology Department,  
College of Technology,  
D.G. of Technological Education,  
Nizwa, Sultanate of Oman.

Prof. Hari Mohan Pandey

NMIMS University

Assistant Professor,  
Computer Engineering Department  
MPSTME Shirpur Campus,  
NMIMS University

Prof. Kanchan Sharma

GGs Indraprastha Vishwavidyalaya

Assistant Professor,  
Electronics & Communication Department  
Indira Gandhi Institute of Technology,  
GGs Indraprastha Vishwavidyalaya

Dr. S. Poornachandra

Anna University

Principal,  
Dhaanish Ahmed College of Engineering,  
Anna University

Dr. R. Uma Rani

University of Madras

Associate Professor,  
Department of Computer Science  
Sri Sarada College for Women,  
University of Madras,  
Tamil Nadu.

Dr. V.B. Singh

University of Delhi

Assistant Professor,  
Computer Engineering Department  
Delhi College of Arts and Commerce,  
University of Delhi,  
Delhi.

Hemant Kumar Mahala

RGPV

Assistant Professor,  
ECE Department  
Corporate Institute of Science and Technology,  
RGPV

Prof. (Dr.) Debnath Bhattacharyya

Vignan University

Professor,  
Computer Science and Engineering Department,  
Vignan University,  
Vadlamudi-522213  
Guntur, AP, India.

Dr A.S.Prasad

Andhra University

Prof & HOD,  
CSE Department  
SVP Engg. College  
Andhra University.

Deepak Joshi

IIT Delhi

Centre for Biomedical Engineering,  
Indian Institute of Technology (IIT) Delhi.

Dr. P K Singh

U P Technical University

Asstt. Professor  
Deptt. of Computer Sc. & Engg.  
MMM Engineering College  
U P Technical University.

RK Tiwari

U P Technical University

G.L.A Institute of Technology  
U P Technical University.

Dr. Himanshu Aggarwal

Punjabi University

Associate Professor  
Department of Computer Engineering  
Punjabi University.

Dr. K.D. Verma

S.V. College of Post Graduate Studies  
& Research

Associate Professor  
Deptt. of Computer Sc. & Engg.  
S.V. College of Post Graduate Studies & Research.

R.Amirtharajan

SASTRA University

Assistant Professor  
School of Electrical and Electronics Engineering  
SASTRA University.

Md. Rajibul Islam Ibnu Sina Institute, University Technology Malaysia	University Technology Malaysia
Dr.S.Hariharan Associate Professor Department of Computer Science and Engineering TRP Engineering College (SRM Group) Tamilnadu, India.	Anna University
Dr.S.Sasikumar Professor and head, Department of ECE., Hindustan College of Engg. and Tech., India.	HCET
Dakshina Ranjan Kisku Assistant Professor, Computer Science & Engineering Department, Asansol Engineering College, West Bengal University of Technology	West Bengal University of Technology
A.K.Verma Research Associate Center For Research on Energy Security The Energy and Resources Institute (TERI) New Delhi.	TERI
Vikas Singla Department of IT, MIMIT	PTU
Dr. Udai Shanker Professor & Head Department of Computer Sc.& Engg. M.M.M.Engg. College.	UPTU
Dr Lefteris Gortzis PhD, SMIEEE Research Fellow Telemedicine Unit School of Medicine University of Patras, Greece	University of Patras
Rachit Garg Asstt Professor, Department of Computer Science, L K College, GNDU	GNDU
Suhas J Manangi Program Manager, Microsoft, India.	Microsoft
Mahdi Jampour Head of Computer & IT Department,	Kerman Institute of Higher Education

Kerman Institute of Higher Education,  
Kerman, IRAN.

Prof. D S Suresh

Department of CSE,  
Pimpri Chinchwad College of Engineering,  
Pune University

Prof.M.V.Deshpande

Associate Professor & Head,  
Dept. of Computer Engg.  
SVKM's D.J.Sanghvi College of Engineering,  
University of Mumbai.

Dr. Vipan Kakkar

Associate Professor  
School of Electronic & Comm Engg.  
Shri Mata Vaishno Devi University  
Jammu & Kashmir, India.

Dr. Ian Wells

Head of School  
School of Applied Computing  
Swansea Metropolitan University,  
Swansea, UK.

Prof. S.K. Nanda

Asst.Professor  
Computer Science and Engineering Department  
Eastern Academy of Science & Technology (EAST)  
Biju Patnaik University of Technology (BPUT)

Yongguo Liu

Associate Professor  
School of Computer Science and Engineering  
University of Electronic Science and Technology of China  
Chengdu, P. R. China

Prof. Surendra Rahamatkar

Professor & Head,  
CSE Department  
Venkateshwar Institute of Technology

Prof. Shishir K. Shandilya

Head,  
Post Graduate Department of Computer Science & Engineering,  
NRI Institute of Information Science & Technology

M.Azath

Anna University

Liladhar R Rewatkar

Head,  
Department of Computer Science,

Pune University

University of Mumbai

Shri Mata Vaishno Devi University

Swansea Metropolitan University

BPUT

University of Electronic Science and  
Technology of China

Venkateshwar Institute of Technology

RGPV

Anna University

RTM Nagpur University

Zulekha College of Commerce, Science and Technology

R. Jagadeesh K

Anna University

Department of Computer Science & Engineering,  
RMK Engineering College

Amit Rath

Jaypee University

Jaypee University of Engineering and Technology (JUET),  
Raghogarh

Dr. Dilip Mali

Mekelle University

Associate Professor

Department of Electrical and Computer Engineering

College of Engineering

Mekelle University,

Mekelle, Ethiopia.

Dr. Pares Virparia

Sardar Patel University

Reader

Dept. of Computer Science & Technology

Sardar Patel University

Morteza S. Kamarposhti

Islamic Azad University of Firoozkuh

Department of Computer and Engineering

Islamic Azad University of Firoozkuh

Tehran, Iran

Dr. D. Gunaseelan

Directorate of Technological  
Education, Oman

Professor and Head

Department of Information Technology

IBRI College of Technology

Ministry of Manpower

Directorate of Technological Education

Sultanate of Oman.

Dr. M. Azzouzi

Ziane Achour University of Djelfa

Assistant professor,

Department of Electronics,

Faculty of Sciences and Technology,

Ziane Achour University of Djelfa, Algeria.

Dr. Dhananjay Kumar

Anna University

Department of Information Technology,

Anna University, MIT Campus

Jayant Shukla

RGPV

Assistant professor,

Dept. of EC,

Corporate Institute of Science and Technology

Prof. Yuvaraju B N

VTU

Associate Professor & HOD

Department of Information Science & Engg.,

NMAM Institute of Technology

Dr. Ananya Kanjilal

West Bengal University of Technology

Assistant Professor

Dept. of Computer Science & Engg.

B.P.Poddar Institute of Mgmt & Tech.

Daminni Grover

IILM Institute for Higher Education

Assistant Professor,

Information Technology,

IILM Institute for Higher Education

Vishal Gour

Govt. Engineering College

Asst. Professor,

Govt. Engineering College

Monit Kapoor

University of Petroleum & Energy  
Studies (UPES)

Assistant Professor

UPES-IBM Centre of Information Technology

University of Petroleum & Energy Studies (UPES)

Dr. Binod Kumar

JSPM's, Jayawant Technical Campus,  
Pune

PhD(CS), M.Phil.(CS), MIAENG, MIEEE

Professor

MCA Dept.

JSPM's, Jayawant Technical Campus

Pune, India

Amit Kumar

Nanjing Forestry University

Department of Computer Science,

College of Information Science and Technology,

Nanjing Forestry University,

Nanjing, CHINA.

Dr.S.R.Suresh

Anna University

DIRECTOR

Sri Venkateswara College of Computer Applications and Management

Dr.Mallikarjun Hangarge

Gulbarga University

M.Sc,MPhil,PhD,IAENG

Head of the Department of Computer Science,

Karnatak Arts, Science and Commerce College

Gursharanjeet Singh

LPU

LPU, Jalandhar,

Punjab, INDIA.

Dr. R.Muthuraj

PSNACET

Assistant Professor,

Department of Mathematics,

PSNA College of Engineering and Technology

Mohd.Muqem

Integral University

Department of MCA

Integral University

Dr. Chitra. A. Dhawale

Symbiosis Institute of Computer  
Studies and Research

Professor

Symbiosis Institute of Computer Studies and Research

Dr. Abdul Jalil M. Khalaf

University of Kufa

Department of Mathematics

Faculty of Mathematics and Computer Science,

University of Kufa,

Najaf, IRAQ.

Viran Jay M. Srivastava

Jaypee University of Information  
Technology

Department of ECE,

Jaypee University of Information Technology

Dr. Rizwan Beg

UPTU

Director,

Dr. Z H Institute of Technology &amp; Management,

UPTU

R. Indra Gandhi

Anna University

Assistant Professor

GKM College of Engineering and Technology

V.B Kirubanand

Bharathiar University

Asst. Professor

Department of MCA,

Sri Krishna College of Engineering &amp; Technology

Mohammad Ghulam Ali

Indian Institute of Technology,  
Kharagpur

System Engineer,

Academic Post Graduate Studies and Research,

Indian Institute of Technology, Kharagpur

Dr. D.I. George A.

Jamal Mohamed College

Director (MCA) &amp; Associate Professor of Computer Science

Jamal Mohamed College

Kunjal B. Mankad

ISTAR

MCA Department

Institute of Science &amp; Technology for Advanced Studies &amp; Research (ISTAR)

Raman Kumar

PTU

Department of Computer Science and Engineering

D A V Institute of Engineering and Technology

Lei Wu

University of Houston – Clear Lake

Assistant Professor, Software Engineering,

School of Science and Computer Engineering,

Houston, Texas.

G. Appasami

Anna University

Assistant Professor,

Department of Computer science &amp; Engineering



Dr. Pauls Engineering College

S.Vijayalakshmi

Assistant Professor

Faculty in SITE

Dr. Gurpreet Singh Josan

Head & Associate Professor

Dept of Information Technology

Rayat & Bahra College of Engineering and Bio-Technology

Dr. Seema Shah

Senior Executive

Indian Institute of Information Technology

Allahabad, INDIA.

Dr. Wichian Sittiprapaporn

College of Music

Maharakham, THAILAND.

Chakresh Kumar

Assistant professor

Manav Rachna International University, Faridabad.

Dr. Vishal Goyal

Assistant Professor,

Department of Computer Science

Punjabi University, Patiala.

Dr. A.V.Senthil Kumar

Director, Department of MCA,

Hindusthan College of Arts and Science

Bharathiar University, Coimbatore.

R.C.Tripathi

Dean (R&D) & Division Head (IPR's)

and Division Head (MTech IT-HCI)

Indian Instt. of IT-Allahabad, India.

Prof. R.K. Narayan

Professor

B.I.T. Mesra, Ranchi.

Dr.B.Muthukumaran

MSc, MCA, ME, Ph.D, PGCMC

ISO27001LA, ISO9001:2005/LA, FUWAI

CTO and Chief Consultant

Gemini Communication Ltd, India

Xiaolong Jin

Ph.D., Associate Professor

Key Laboratory of Network Science and Technology

Institute of Computing Technology

Chinese Academy of Sciences

Beijing, 100190, China

Dr. Dharm Singh

VIT University

PTU

IIIT, Allahabad

Maharakham University

MRI University

Punjabi University

Bharathiar University

IIIT-Allahabad

B.I.T. Mesra

Gemini Communication Ltd, India

Chinese Academy of Sciences, China

MPUAT, India

Incharge University Intranet  
Department of CSE  
College of Technology and Engineering  
Maharana Pratap University of Agriculture and Technology  
Udaipur, India

Feng Li

Cornell University, USA

Ph.D.

Department of Operation Research  
and Information Engineering  
Cornell University, Ithaca  
NY, USA

Dr. Asoke Nath

St. Xavier's College, India

Ph.D.

Department of Computer Science  
St. Xavier's College(Autonomous), Kolkata  
West Bengal India

Dr. S. Jaganathan

R. V. S. College of Engineering and  
Technology, India

Professor-PG Studies

R. V. S. College of Engineering and Technology, Coimbatore  
Tamilnadu, India

# Review Board



Name	Affiliation	Editorial Board
Izzat M.Alsmadi Assistant Professor, Department of Computer Information Systems Faculty of Computer & Information Technology Yarmouk University, Irbid, Jordan.	Yarmouk University, Jordan	Ass. Editorial Board
Dr. Marcellin Julius NKENLIFACK Head of Computer Science Department, Institute of Technology, University of Dschang, Bandjoun, CAMEROUN.	University of Dschang, CAMEROUN	
Jinjia WEI Professor, State Key Laboratory of Multiphase Flow in Power Engineering Xi'an Jiaotong University, Xi'an China.	Xi'an Jiaotong University, China	
Dr. Md. Rizwan Beg Professor & Director Dr. Z H Institute of Technology & Management, Agra, India.	UPTU, India	
Nitin Ph.D. (CSE), M.Engg. (SE), B.Engg. (CSE) [Hons.] LMIAENG, SMIACSIT, MSIAM, MIEEE, MACIS, Department of CSE and IT, Jaypee University of Information Technology, JUIT, India.	JUIT, India	
Guo Bin PhD Telecommunication Network and Services Department, Institut TELECOM SudParis, France.	Institut TELECOM SudParis, France	
Dr. Vernold Vivin.J. Assistant Professor in Mathematics University College of Engineering Nagarcoil Anna University of Technology Tirunelveli (Nagarcoil Campus) Nagarcoil, India.	Anna University, India	
Dr. Vishal Goyal Assistant Professor, Department of Computer Science Punjabi University, Patiala, India.	Punjabi University, India	
Ibrar Shah Wireless Networks and Communication Centre Brunel University, West London, UK.	Brunel University, UK	
Dr.G.R.Sinha Ph.D.(Electronics & Telecom.)M.Tech.(Gold Medallist), MCSI,AMIE,AMIETE,LMISTE,MISCA	SSCET, India	

Professor(E&TC) & HOD(IT), Shri Shankaracharya College of Engineering & Technology, C.G Dr. Shirshu Varma Professor IIIT, India.	IIIT, India
Jia-Ching Wang Ph.D. Assistant Professor Department of Computer Science and Information Engineering National Central University, Taiwan.	National Central University, Taiwan
Anand Sharma Assistant Professor Department of CSE FET, MITS, India.	MITS, India
Dr. A. J. Singh Associate Professor & Former Head Department of Computer Science Himachal Pradesh University, India.	Himachal Pradesh University, India
Pawan Jindal Jaypee University of Engineering and Technology, India.	JUET, India
Dr. Dharendra Sharma Incharge HPU-Networking and Faculty in IT University Institute of Information Technology Himachal Pradesh University, India.	Himachal Pradesh University, India
Pouya Derakhshan-B. Electrical Engineering Department Islamic Azad University, Naein Branch, IRAN	Islamic Azad University, IRAN
Dr.Jatinderkumar R.Saini Assistant Professor Narmada College of Computer Application GTU, Ahmedabad, India	GTU, India
Dr. Wichian Sittiprapaporn College of Music Khamriang, Kantharawichai Mahasarakham University, Thailand.	Mahasarakham University, Thailand
Dr.Arti Arya  Prof. & HOD of MCA Department PES School of Engineering, Bangalore, India.	PESSE, India
Dr. J.Thomas Joseph Prakash M.Sc.,M.Phil.,M.Ed.,M.Phil(Edn)., Ph.D.,Ph.D(Edn). Assistant Professor, Department Of Physics Government Arts College, Pudukkottai, India.	Government Arts College, India
Dinesh Kumar Assistant Prof., HOD- IT DAV Institute of Engg & Tech, Jalandhar, India.	DAVIET, India

Dr.M.P.Thapliyal

HNB Garhwal University, India

Associate Professor, Department of Computer Science  
HNB Garhwal University (Central University), Uttarakhand, India.

Dr.Jyoteesh Malhotra

GND University, India

ECE Dept.

Guru Nanak Dev University, Punjab, India.

Dr.Amit K. Garg

Sri Mata Vaishno Devi University, India

Assistant Professor

School of Electronics & Comm. Engineering,  
Sri Mata Vaishno Devi University, Jammu & Kashmir, India.

Pariza Kamboj

ITM University, India

Assistant Professor

Deptt. of CSE,  
ITM University, Gurgaon, India.

Dr. M.K.Jayanthi Ramesh

SCSVMV University, India

Assistant Professor

SCSVMV University, Kancheepuram, India.

Shuai Wang

NJIT, New Jersey

Department of Electrical and Computer Engineering,  
New Jersey Institute of Technology, Newark, NJ.

Dr. Anil K Ahlawat

UP Technical University, India

Professor, Department of CSE

Ajay Kumar Garg Engineering College  
UP Technical University, Lucknow, India.

S.P.Setty

Andhra University, India

Professor, Department of CS &amp; SE

College of Engineering  
Andhra University, Visakhapatnam, India.

Kunwar S. Vaisla

VCT Kumaon Engineering College,  
India

Associate Professor, Department of CSE

VCT Kumaon Engineering College, Uttarakhand, India.

Rajesh Kumar Aggarwal

NITK, India

Professor, Department of Computer Engineering  
National Institute of Technology, Kurukshetra, India.

Vikram Mangla

CIET, India

Asstt. Professor, Coordinator, MCA

Chitkara Institute of Engineering &amp; Technology, Patiala, India.

B.Narasimhan

Dr.N.G.P. Arts and Science College,  
India

Assistant Professor

Department of Computer Technology  
Dr.N.G.P. Arts and Science College  
Coimbatore, India.

Dr.S.Senthilkumar

NIT, India

Department of Mathematics,  
National Institute of Technology  
Tiruchirappalli, India.

Dr.Y.P.Kosta

Principal & Professor  
Charotar Institute of Technology-Changa,  
Gujarat, India.

Dr. A.V.Senthil Kumar

Director, Department of MCA,  
Hindusthan College of Arts and Science  
Bharathiar University, Coimbatore, India.

Dr. Ahmed S.Ghiduk

Assistant Professor of Computer Science,  
Faculty of Science  
Beni-Suef University, Egypt.

R.C.Tripathi

Dean (R&D) & Division Head (IPR's)  
and Division Head (MTech IT-HCI)  
Indian Instt. of IT-Allahabad, India.

H. S. Dhami

Professor and Head, Dept. of Mathematics  
and Dircetor, ICT  
Kumaun University, SSJ Campus, Almora, India.

Dr. Gunaseelan Devaraj

Professor  
College of Computer Science  
Jazan University, Kingdom of Saudi Arabia

K.M.Hossain

Assistant Professor (AEIE Dept)  
Dr.B.C.Roy Engineering College, Durgapur, India.

Dr Vikram Singh

Professor of Computer Science  
Ch. Devi Lal University, Sirsa, India.

Dr. Jibendu K.Mantri

Head of Computer Science Department  
North Orissa University, Baripada, India.

Dr. Prabhat. K. Mahanti

Professor  
University of New Brunswick, Saint John, Canada.

R.K. Narayan

Professor  
B.I.T. Mesra, Ranchi, India.

Dr G.M.Nasira

Vice Principal- Professor & Head (CA)  
Sasurie College of Engineering, Vijayamangalam, India.

Charotar Institute of Technology, India

Bharathiar University, India

Beni-Suef University, Egypt

IIIT-Allahabad, India

Kumaun University, India

Jazan University, KSA

WBUT, India

Ch. Devi Lal University, India

North Orissa University, India

University of New Brunswick, Canada

B.I.T. Mesra, India

Anna University, India

Neeraj Kumar Agrawal

GEC, India

Assistant Professor

GEC, Gwalior, India.

Chakresh Kumar

MRI University, India

Assistant professor

Manav Rachna International University, Faridabad, India.

Ritu Kansal

PTU, India

Assistant professor, CSE

Punjab College of Engineering and Technology, Punjab, India.

R.S. Mangrulkar

B.D.C.O.E, India

Assistant professor &amp; Head

Department of Computer Engineering

B.D.C.O.E Sevagram Wardha, India.

Navneet Sikarwar

UPTU, India

Assistant professor

Department of Computer Engineering

B.S.A. College of Engineering &amp; Technology, Mathura, India.

Neetesh Gupta

TIT, India

Assistant professor

Department of Computer Science and IT

Technocrats Institute of Technology, Bhopal, India.

T V Narayana Rao

JNTU, India

Professor and Head, Department of C.S.E

Hyderabad Institute of Technology and Management, Kompally, India.

Somesh Kumar

UPTU, India

School of Computer Science

Apeejay Institute of Technology

Greater Noida, India.

A.Rajendran

Anna University, India

Associate Prof./HoD/ECE Dept.

R.V.S College of Engg.&amp;Tech, Coimbatore, India.

Pankaj Kumar

UPTU, India

Department of Computer Application

Sahara Arts &amp; Management Academy, Lucknow, India.

Ali Balador

Islamic Azad University, Iran

Computer Department

Science &amp; Research Branch

Islamic Azad University, Tehran, Iran.

S.Albert Alexander

Anna University, India

Kongu Engineering College, Perundurai.

M. Abdul Rahman

LBS Institute of Technology for  
Women, India

Asst Professor, Dept of CSE &amp; IT.

LBS Institute of Technology for Women, TVM

Vishal Gulati

GJUS&amp;T, India

GJ University of Science and Technology, Hisar, India.

Dr.P.Sengottuvelan

Anna University, India

Department of Information Technology,  
Bannari Amman Institute of Technology,  
Sathyamangalam, India.

K Jagadeesh Babu

JNTU, India

HOD, Dept.of ECE  
St.Ann's College of Engg.&Tech.  
Chirala, India.

Dr. Mayank Dave

NITK, India

Associate Professor & Head  
Department of Computer Engineering & Computer Applications  
National Institute of Technology  
Kurukshetra, India.

Manoj Gupta

Rajasthan Technical University, India

Head, Department of ECE  
Apex Institute of Engineering & Technology  
Jaipur, India.

Dr. Mrutyunjaya Panda

Berhampur University, India

Professor and Head  
Dept. of Electronics and Instrumentation Engg  
Gandhi Institute of Engg. and Tech.  
Gunupur, India.

Dipti D. Patil

MIT, India

Assistant Professor in Computer Engineering Department  
MAEER's MIT College of Engg. & Tech, Pune, India.

Dr. Amir Zeid

American University of Kuwait, Kuwait

Assistant Professor and Program Lead,  
Computer Science and Information Systems  
American University of Kuwait.

Saurabh Singh

Invertis University, India

Assistant Professor/ Information Technology  
Invertis University, India.

Dr. Suresh Chandra Satapathy

Andhra University, India

Professor and Head, Dept of CSE  
Anil Nerrukonda Institute of Technology and Sciences (ANITS)  
Sangivalasa, India.

Davinder Rathee

Maharshi Dayanand University, India

Assistant Professor, ECE Departement  
Vaish College of Engineering Rohtak, India.

Bestoun S. Ahmed

University Sains Malaysia

School of Electrical and Electronics  
University Sains Malaysia (USM)  
Pulau Penang, Malaysia.



Dr. Lokesh Kumar Sharma  
 Ph.D. (CS), DAAD Fellow Germany  
 Department of Information Technology and MCA  
 Rungta College of Engineering and Technology, Bhilai, India.

Islamic University, Madinah, Saudia  
 Arabia

Ph.D (Computer Science)  
 Faculty of Computer Science  
 Islamic University, Madinah, Saudia Arabia

Prasad S.Halgaonkar  
 MIT, India  
 Computer Engineering Department  
 MIT College of Engineering, Kothrud, Pune.

K.S.Dhindsa  
 B.B.S.B.E.C, India  
 Assistant Professor, CSE & IT Department  
 B.B.S.B.Engineering College, Fatehgarh Sahib.

Vuda Srinivasarao  
 JNTU, India  
 Professor, CSE Department  
 St.Mary's College of Engineering & Technology, Hyderabad.

Dayanand R. Ingle  
 University of Mumbai, India  
 Assistant Professor, Department of Computer and I.T.  
 Bharati Vidyapeeth College of Engineering, Navi Mumbai.

Rana Basu  
 WB University, India  
 West Bengal University of Technology.

B.Priestly Shan  
 Anna University, India  
 Assistant Professor, Center for Advanced Research  
 Dept. of Electronics and Communication Engineering  
 Muthayammal Engineering College, Rasipuram

A.M.Agarkar  
 Amravati University, India  
 Professor  
 S.S.G.M.C.E.  
 Shegaon (M.S.)

Md. Ilyas Khan  
 Rajiv Gandhi Technical University,  
 India  
 Associate Professor, Deptt of IT  
 Technocrats Institute of Technology  
 Anand Nagar, Bhopal.

Lt. Ravindra Babu Kallam  
 JNT University, India  
 Professor and HOD (CSE& IT)  
 Aizza College of Engineering &Tech, Mulkalla.

S. B. Warkad  
 Nagpur University, India  
 Assistant Professor  
 Department of Electrical Engineering  
 Priyadarshini College of Engineering, Nagpur.

Hanumanthappa.J  
 University of Mysore, India  
 Senior Assistant Professor

Department of Computer Science  
University of Mysore.

Pethuru Raj

Robert Bosch

Lead Architect

Embedded SOA & the Internet of Things (IoT)

Corporate Research (CR) Division, Robert BOSCH Group

Chandragiri Radha Charan

JNT University, India

Assistant Professor

EEE Department

Jawaharlal Nehru Technological University, Hyderabad

N.Venkatesan

Pondicherry University, India

Assistant Professor

Department of Computer Science

Bharathiyar College of Engineering and Technology, Karaikal

Dr. Chitra. A. Dhawale

Symbiosis International University,  
India

Professor

Department of Computer Science

Symbiosis Institute of Computer Studies and Research, Pune

Dr.V.Nagarajan

Anna University, India

HOD

Department of ECE

Adhiparaskathi Engg College, Melmaruvathur, Tamilnadu.

Abbas Karimi

Islamic Azad University, Arak, Iran

Faculty of Engineering

Department of Computer Engineering

Islamic Azad University, Arak Branch, Iran

Mohammd Pourmahmood Aghababa

Islamic Azad University Mamaghan,  
Iran

Electrical Engineering Department

Islamic Azad University Mamaghan Branch, Mamaghan, Iran

Dr. R S Kaler

Thapar University, India

Senior Professor

Department of ECE

Thapar University, Patiala, Punjab.

Dr. Juan José Martínez Castillo

Gran Mariscal de Ayacucho University,  
Venezuela

Associate professor

Department of Computer Engineering

Gran Mariscal de Ayacucho University, Venezuela.

Dr.Prabhakar C.J.

Kuvempu University

Assistant Professor

Department of Computer Science

Kuvempu University, Shankaraghatta, Karnataka

K.Pazhani Kumar

Kerala University

Lecturer  
Department of Computer Science  
S.T.Hindu College, Nagercoil, Tamil Nadu

Dr. Omar S. Essa

Taif University, Taif, KSA

Assistant Professor  
Department of Computer Science  
College of Computers and Information Systems, Taif

Dr. Bouhorma Mohammed

Univertsity Abdelmalek Essaadi,  
Morocco

Department of Computer Science  
Univertsity Abdelmalek Essaadi, Tangier, Morocco

Dhirendra Pandey

Babasaheb Bhimrao Ambedkar  
University

Assistant Professor,  
Department of Information Technology,  
School for Information Science & Technology,  
Babasaheb Bhimrao Ambedkar University (A Central University),  
Lucknow, India.